

# NORTH DEVON THEATRES

JAN • FEB • MAR • APR

2014



Queen's Theatre Barnstaple Landmark Theatre Ilfracombe North Devon Museum Barnstaple



**EDUCATION**

**La La Voices**  
Sats during term time p34

**Lee Club**  
Sats during term time p34

**Make the Move**  
Various dates and times p34

**Tiny Turns**  
Weds during term time p35

**James Wilton Dance Workshop**  
Thurs 13 Feb p35

**Movez Maniax**  
Sats during term time p35

**COMEDY**

**Russell Kane**  
Wed 12 Feb p11

**My Gay Best Friend**  
Thurs 13 Feb p12

**Laurel & Hardy**  
Sun 16 Feb p13

**Chris Ramsey**  
Sun 2 March p17

**Hot Flush**  
Mon 24 March p21

**The Shop of Little Horrors**  
Tues 1 April p24

**Jason Manford**  
Thurs 3 April p25

**An Evening with Pam Ayres**  
Sun 6 April p26

**Tiernan Douieb**  
Sun 13 April p28

**Three Bonzos and a Piano**  
Thurs 24 April p31

**Ed Byrne**  
Thurs 1 May p33

**PHYSICAL THEATRE**

**Finding Joy**  
Sat 8 March p18

**Theatre Alibi: Hammer & Tongs**  
Fri 11 April p27

Major funders & sponsors



Supported using public funding by  
**ARTS COUNCIL  
ENGLAND**

**DRAMA**

**I don't know what you're talking about**  
Thurs 30 Jan p6

**Coriolanus - NT Live**  
Thurs 30 Jan p7

**Hanging On**  
Fri 31 Jan p7

**My Gay Best Friend**  
Thurs 13 Feb p12

**National Theatre Live: War Horse**  
Thurs 6 & Sun 16 March p17

**Black Comedy**  
Thurs 13 & Fri 14 March p19

**How to Catch a Star**  
Wed 19 & Thurs 20 March p19

**Entertaining Mr Sloane**  
Sat 22 March p20

**Hot Flush**  
Mon 24 March p21

**The Shop of Little Horrors**  
Tues 1 April p24

**The Just So Stories**  
Wed 9 April p27

**Theatre Alibi: Hammer & Tongs**  
Fri 11 April p27

**Agatha Christie's The Mousetrap**  
Mon 5 to Sat 10 May p32

**NT Live: Henry IV Part I**  
Wed 14 May p33

**The Unremarkable Death of Marilyn Monroe**  
Wed 4 June p33

**NT Live: Henry IV Part II**  
Wed 18 June p33

**NT Live: The Two Gentlemen of Verona**  
Wed 3 Sept p33

**FAMILY**

**Sleeping Beauty**  
Sat 14 Dec '13 to Sat 4 Jan '14 p5

**Hanging On**  
Fri 31 Jan p7

**Dinosaur Zoo**  
Wed 5 & Thurs 6 Feb p8

**Northern Devon Music**  
Mon 10 & Tues 11 Feb p11

**Laurel & Hardy**  
Sun 16 Feb p13

**North Devon Gang Show**  
Wed 19 to Sat 22 Feb p13

**Finding Joy**  
Sat 8 March p18

**How to Catch a Star**  
Wed 19 & Thurs 20 March p19

**Swan Lake**  
Fri 21 & Sat 22 March p20

**Splosh**  
Wed 26, Fri 28, Sun 30 March p23

**The Shop of Little Horrors**  
Tues 1 April p24

**The Irish House Party**  
Fri 4 April p25

**The Just So Stories**  
Wed 9 April p27

**Tiernan Douieb**  
Sun 13 April p28

**The Landmark Veritably**  
Sun 20 April p29

**Tap Factory**  
Sat 26 April p31

**Birdsnest Theatre: Wash**  
Sun 11 May p33

**Scamp Theatre: Pirate Gran**  
Tues 20 & Wed 21 May p33

**POETRY/TALKS**

**Mellor and Steele's Anthropoetry**  
Wed 2 April p25

**An Evening with Pam Ayres**  
Sun 6 April p26

**CLASSICAL**

**Sinfonia Classica**  
Wed 5 Feb p9

**North Devon Sinfonia**  
Sat 8 Feb p11

**Vienna Mozart Trio**  
Fri 28 March p24

**Sinfonia Classica & Lesley Garrett**  
Thurs 17 April p29

**FOLK**

**Chloe Bix**  
Wed 22 Jan p6

**Jamie Smith's MABON and Maz O Connor**  
Sat 1 Feb p7

**Kristina Olsen**  
Wed 26 Feb p14

**Pete Morton**  
Wed 19 March p19

**Under Her Skin**  
Wed 9 April p27

**JAZZ/BLUES**

**Devon Youth Jazz Orchestra**  
Sat 25 Jan p6

**Arun Ghosh Quintet**  
Tues 25 Feb p14

**Alan Skidmore with the Steve Melling Trio**  
Thurs 20 March p19

**MJQ Celebration**  
Tues 15 April p29

**Michael Wollny's [em]**  
Wed 30 April p32

**McCormack Yarde Duo with the Elysian Quartet**  
Wed 14 May p33

**Dani Wilde**  
Thurs 15 May p33

**Keith Ball and his Jazzmen**  
Sat 4 Oct p33

**OPERA**

**The Marriage of Figaro**  
Sat 1 March p15

**MUSICALS**

**Fiddler on the Roof**  
Thurs 27 Feb to Sat 1 March p14

**Sweeney Todd**  
Wed 12 to Sat 15 March p18

**Anything Goes**  
Thurs 27 to Sat 29 March p24

**ACT: Grease- The Musical**  
Thurs 26 to Sun 29 June p33

**EXHIBITIONS**

**Manet: Portraying Art**  
Sat 8 Feb p9

**Trevor and Endymion Beer**  
3 March to 12 April p36

**Munch 150**  
Sat 5 April p26

**Sara Clark**  
6 Jan to 24 Feb p36

**North Devon Open Art Show**  
18 Jan to 1 March p36

**Shared Space**  
8 March to 19 April p36

**Symphonie de Couleurs**  
14 April to 24 May p36

**The Fabric of Everyday Life**  
17 April to 24 May p36

**Not Forgotten**  
26 April to 7 June p36

**DANCE**

**James Wilton Dance Company**  
Thurs 13 Feb p12

**A Celebration**  
Fri 7 & Sat 8 March p18

**Swan Lake**  
Fri 21 & Sat 22 March p20

**The Irish House Party**  
Fri 4 April p25

**Tap Factory**  
Sat 26 April p31

**MUSIC**

**T-Rextasy**  
Fri 24 Jan p6

**Abba Reunion**  
Fri 7 Feb p9

**Northern Devon Music**  
Mon 10 & Tues 11 Feb p11

**The Sensational 60s Experience**  
Sat 15 Feb p13

**That'll Be The Day**  
Sun 23 Feb p14

**Ultimate Elton and The Rocket Band**  
Fri 7 March p17

**The Irish House Party**  
Fri 4 April p25

**Let's Hang On**  
Fri 4 April p26

**More Like Trees**  
Fri 11 April p28

**Three Bonzos and a Piano**  
Thurs 24 April p31

**Syd Lawrence Orchestra**  
Sun 27 April p31

**Landmark Beer & Music Festival**  
Fri 2 to Mon 5 May p33

**And Finally Phil Collins**  
Sat 17 May p33

**The Simon and Garfunkel Story**  
Sat 31 May p33

**An Evening with Jim Cregan & Ben Mills**  
Thurs 5 June p33

**The Rat Pack Vegas Spectacular Show**  
Sat 7 June p33

**Forces Sweethearts**  
Thurs 12 June p33

**Talon**  
Sat 12 July p33

**Supersonic 70s Show**  
Sat 19 July p33

**Complete Madness**  
Fri 8 Aug p33

**Roy Orbison & Friends**  
Fri 29 Aug p33

**Cavern Beatles**  
Thurs 11 Sept p33





# Theatre for all ages to enjoy

## Family-friendly venues

Planning a family day out? A visit to the theatre is just what you need. From colourful to comical; magical to musical; and daft to dance, there's never been a better time to introduce your family to the wonders of live performance.

We offer a wide-range of quality shows, at affordable prices and in this brochure we have tagged all our 'family friendly' shows with this symbol.



There is so much to choose from; fancy being eaten by a dinosaur at **Dinosaur Zoo** (p8), or for the less adventurous why not be captivated by some wonderful story telling at **How to Catch a Star** (p19) or **The Just So Stories** (p27). Enjoy bath time antics at

our interactive production of **Splosh** (p23) or be enchanted by the ultimate fairy tale ballet, **Swan Lake** (p20). And of course, there's always our pantomime, Christmas just wouldn't be complete without a visit to see this year's magical **Sleeping Beauty**.

## Eating at the Theatres

The food at our two cafés is simply delicious. Both venues are ideal places for families with menus catering for all members of the family.



Queen's Theatre

Mon to Sat 10am to 3pm

Situated on the first floor (accessible by lift) this bright and modern airy café offers morning coffee and a delicious lunchtime menu.



## RENDEZVOUS CAFE

Landmark Theatre

Open from 10am, 7 days a week.

With spectacular sea views, this ground-floor café offers a wide-choice of lunchtime meals and has the most scrumptious cakes.



## Under 25s

Many of our shows offer a discounted ticket for Under 25s, see our individual shows.





Wed 22 Jan, 8pm Gallery Café   £11.00, m £8.00, stu/yp £6.00

## Chloe Bix Box of Trix

This Appledore based singer/songwriter and multi-instrumentalist (and fiddle player in The Dambuskers) is soon to head out on a major national tour alongside Jamie Smith's MABON and Maz O'Connor Trio (see p7).



FOLK



Fri 24 Jan, 7.45pm

MUSIC

Queen's Theatre  

£19.00 (£17.00), m £15.00, under 25s £11.00

## T.Rextasy I Love to Boogie

For over 20 years T.Rextasy have been emulating Marc Bolan, who with his band T.Rex, was one of the most flamboyant and charismatic performers of the original glam-rock era. The band is now accepted as the world's only official live tribute band and is the only band endorsed by Bolan's family and original ex-members of T.Rex.



'They're the closest you're ever going to get to the real thing' Bill Legend (original T.Rex drummer)

Running time approx 2hrs 10mins



Sat 25 Jan, 7pm Queen's Theatre   £10.00, m £8.00, under 25s £5.00

JAZZ

## Devon Youth Jazz Orchestra



Following appearances at the Montreux Jazz Festival and the Albert Hall, come and see the first public performance in North Devon by the talented young players of the county's award-winning jazz orchestra.

The programme will include classic jazz tunes such as *Body and Soul* and *Mood Indigo*; big band numbers from the likes of Count Basie, Stan Kenton and Buddie Rich and recent hits including Michael Buble's *Feelin' Good*.

Running time approx 2hrs 5mins



Thurs 30 Jan, 8pm studio@QT   £11.00, (£9.00), m £8.50, under 25s £5.00

DRAMA

## I don't know what you're talking about

written and performed by multi story theatre company

Words, words, words. We're battered by words, assaulted by words, wooed and seduced by words. How to pick our way through the verbiage? How to recognise the traps and snares buried beneath the seductive surface? From the humble tweet to the set-piece public address,

from whispered sweet nothings to full-blown hostilities, multi story theatre company's new show revels in the range of language we use – alongside a growing awareness that the words we use shape the people we are, our relationships with others and the world we live in.

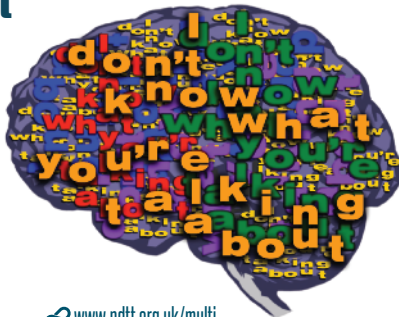







[www.ndtt.org.uk/coriolanus](http://www.ndtt.org.uk/coriolanus)

Thurs 30 Jan, 7pm **Landmark Theatre** £13.50, m £10.50, under 25s £8

**DRAMA**

## Coriolanus with Tom Hiddleston and Mark Gatiss

National Theatre Live will broadcast the Donmar Warehouse's production of Coriolanus, Shakespeare's searing tragedy of political manipulation and revenge, with **Tom Hiddleston** (*The Avengers*, *War Horse* (film), BBC's *The Hollow Crown*) in the title role and **Mark Gatiss** (*Season's Greetings* at the National Theatre, BBC's *Sherlock*) as Menenius, directed by the

Donmar's Artistic Director **Josie Rourke**.

Other NTL screenings will be announced soon; sign up for our eNews for up to date information.

This cinema screening is part of National Theatre Live - the best of British theatre broadcast to cinemas and theatres worldwide.

**National Theatre Live**



[www.ndtt.org.uk/hanging](http://www.ndtt.org.uk/hanging)

Fri 31 Jan, 7.30pm **Landmark Theatre** £10.00, m & under 25s £6.00

**DRAMA**

## Hanging On by Play It Again Theatre Company

*"He was asking me who I was with; reminding me he was there; telling me he loved me. How much is too much love?"*

Dan and Ella are in love and even 'in a relationship' on Facebook! Happy days... then Dan buys Ella a phone, tells her 'It's just for us' and things become claustrophobic... but is Dan just re-enacting his Mother's relationship with his

abusive Step-Dad? During this highly physical, interactive and explosive drama the audience votes by mobile to decide how the story ends.

As with all Play It Again shows, Hanging On is aimed at audiences aged 12 to 25 and is highly interactive.

Running time approx 2hrs 20mins

Sat 1 Feb, 7.45pm **studio@QT** £15.50 (£13.00), m £12.00, under 25s £10.00

**FOLK**

## Jamie Smith's MABON and Maz O'Connor Support Act, Chloe Bix

Jamie Smith's MABON (JSM) and Maz O'Connor are two of the most highly accomplished and critically acclaimed artists in Britain today. This double-headline show captures both the depth and breadth of the two intertwined musical cultures - Celtic and English.

JSM have built their reputation on the outstanding compositions of Jamie Smith and the virtuoso band that plays with him and



Maz, (performing here as a trio) has progressed rapidly up the ranks of young performers.

Running time approx 2hrs 25mins



Supported using public funding by **ARTS COUNCIL ENGLAND**

Funded by ACE and AC Wales

[www.ndtt.org.uk/mabon](http://www.ndtt.org.uk/mabon)



Love Arts has helped install a new sound desk at the Landmark



Direct from Australia, **Dinosaur Zoo** brings these awesome prehistoric creatures to the stage as you've never seen them before, up close and personal.

From cute baby dinos to teeth-gnashing giants, meet the most recent addition to the Dinosaur Zoo, a carnivorous theropod known as the Australovenator, the most complete meat-eating

dinosaur skeleton yet found in Australia.

Observe and interact with these extraordinary life-like dinosaurs in this entertaining and highly imaginative live show. But watch out - not all of these ravenous reptiles are as tame as they seem!

Children can watch wide-eyed from a safe distance or some daring ones might be allowed onstage to get up close to the creatures.

Warning: Rows A-C are the Danger Zone seats!

*'PUPPET-TASTIC! Thoroughly entertaining. A delight'*  
Time Out \*\*\*\*

Running time approx 1hr

[www.ndttf.org.uk/dinosaur](http://www.ndttf.org.uk/dinosaur)





[www.ndtt.org.uk/hoffman](http://www.ndtt.org.uk/hoffman)

Wed 5 Feb, 7.30pm **Queen's Theatre**

stalls/dress circle £20.00 (£18.00), m £19.00,  
front stalls/upper circle £18.00 (£16.00), m £17.00, under 25s £5.00

## Sinfonia Classica

### International Concert Series *In Tune With Nature*

**Hans-Peter Hoffman**, director  
**Laura van der Heijden**, cello

The Sinfonia Classica makes a very welcome return to the Queen's Theatre. Joining them, for her debut in Barnstaple, is cellist **Laura van der Heijden**, the winner of the BBC's *Young Musician of the Year 2012*.

In 2005 Laura began her studies at the Royal College of Music where she learned cello and participated

in many ensembles. Since then, Laura has gone on to perform with many of the world's greatest orchestras including the Royal Philharmonic Orchestra (Royal Festival Hall), the London Mozart Players, the European Union Chamber Orchestra and the London Chamber Orchestra.

**Holst:** *A Moorside Suite*  
**Haydn:** Cello Concerto No. 1 in C  
**Elgar:** *Elegy*  
**Mozart:** *Symphony No.29 K.201*



CLASSICAL



[www.ndtt.org.uk/abba](http://www.ndtt.org.uk/abba)

Fri 7 Feb, 7.45pm **Queen's Theatre**

£18.50 (£16.50), m £15.00, under 25s £11.00

## Abba Reunion

**Abba Reunion** has been created by the original director, producer and choreographer of the award-winning *Abbamania* West End musical, and stars the original Frida from the London cast.

Superbly accurate harmony vocals, full live-band, stunning replica costumes and excellent choreography, make this one of the best tribute shows ever.

Running time approx 2hrs

MUSIC



[www.ndtt.org.uk/manet](http://www.ndtt.org.uk/manet)

Sat 8 Feb, 7.30pm **Landmark Theatre** £11.00, m & under 25s £9.00

## Manet: Portraying Life

Exhibition: Great Art On Screen  
The world's greatest art exhibitions shown through cinema screenings

Award-winning arts documentary maker Phil Grabsky, has launched a ground-breaking project to connect major exhibitions from across the world. This global first aims to allow art lovers to enjoy, marvel and delight at the works of some of history's greatest ever painters by creating a series of ground-breaking art event films for cinema.

The first encore screening at the Landmark Theatre is **Manet: Portraying Life**, exhibited from the Royal Academy of Arts, London.

See page 29 for details on our next screening.

Running time approx 1hr 30mins

EXHIBITION





# Gurkha

RESTAURANT

## Nepalese & Indian Cuisine

Open Seven Days a Week  
5.30 – 11.00

Take away also available  
2-3 Market Street, Barnstaple

[www.gurkhabarnstaple.co.uk](http://www.gurkhabarnstaple.co.uk)  
T: 01271 377665

## SAVOUR OUR PUB CLASSICS

*With carefully nurtured cask ales and fine wines...*



### — THE BRAUNTON INN —

*A traditional country pub in Barnstaple*

Braunton Road, Barnstaple, EX31 4AX Tel: 01271 816547

*Why not book your table online, visit:*  
[www.vintageinn.co.uk/thebrauntoninnbarnstaple](http://www.vintageinn.co.uk/thebrauntoninnbarnstaple)

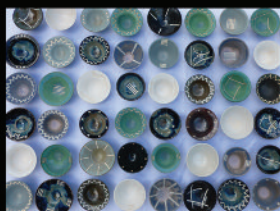

Kevin Green  
pottery

### *The Art of Giving*

29 nov – 4 jan 2014



Hilary Paynter  
wood engraving

## white moose

moose hall  
trinity street  
barnstaple ex32 8hx

open 11 – 6 mon – sat

01271 379872  
[info@whitemoose.co.uk](mailto:info@whitemoose.co.uk)  
[www.whitemoose.co.uk](http://www.whitemoose.co.uk)

### *Griffin Art Prize*

20 feb – 29 march 2014

a touring exhibition of the  
shortlisted artists







CLASSICAL

Mon 10 & Tues 11 Feb, 6pm Queen's Theatre

MUSIC

Ge8 £6.00

## Northern Devon Music Festival of Remembrance

Join learning communities, schools and settings from across Northern Devon as they pay their musical tribute to remembering The Great War in its centenary year. Young people will come together to commemorate the lives of those who lived, fought and died in the First World War. There will be large-scale ensemble performances, singing, music and dance, original compositions and a whole host more, all showcasing the musical talents of young people from across the locality.

Running time approx 1hr 30mins

[www.ndtt.org.uk/northern](http://www.ndtt.org.uk/northern)



Supported using profits, funded by  
**ARTS COUNCIL ENGLAND**



in partnership with  
**Devon County Council**



Sat 8 Feb, 8pm Queen's Theatre **Ge8** £12.00, under 18s free

## North Devon Sinfonia

David Robinson, conductor; Emma Kent, clarinet

North Devon Sinfonia's conductor **Emma Kent** swaps baton for clarinet for a performance of Copland's fantastic jazz inspired concerto. Guest conductor David Robinson takes the helm for tonight's concert which also includes Bizet's tuneful *L'Arlésienne* Suite No. 1 and Berlioz's epic symphonic tone poem *Harold in Italy*.

**Bizet:** *L'Arlésienne* Suite No. 1

**Copland:** Clarinet Concerto

**Berlioz:** *Harold in Italy*

Running time approx 1hr 45mins

[www.ndtt.org.uk/devon](http://www.ndtt.org.uk/devon)



[www.ndtt.org.uk/kane](http://www.ndtt.org.uk/kane)

Wed 12 Feb, 8pm Queen's Theatre **15** £18.50

COMEDY

## Russell Kane Smallness

What is it with us and smallness? We Brits love it - being tiny but fierce, close but distant. This Jedward-haired award-winning idiot is the same, and he returns with a new blisteringly big-small show. Watch him ejaculate thoughts about smallness; on keeping things small when life gets big.

'A seriously good comedian.' The Times  
'Russell Kane delivers magic in spades.' The Scotsman

'A smart, probing brain lurks below the vertiginous quiff' The Evening Standard

Running time approx 1hr 50mins

Thurs 13 Feb, 8pm **Landmark Theatre**



£12.00, m £10.00, stu/yp £7.50

## James Wilton Dance Company

### Last Man Standing

Danger, the fragility of existence and the desire to survive; we're surrounded by these things in the relentlessness of life. How do we respond? With fear, anger, determination?

Last Man Standing is dance driven by unparalleled energy and athleticism, performed by world class dancers. A hotly anticipated new work from rising star, **James Wilton**. Renowned for exhilarating choreography that leaves you breathless, James' work draws on martial arts, break dancing and capoeira to create

raw, earthy and ground-breaking performance.

Save your breath, it may be your last.

Running time approx 1hr 40mins

Last Man Standing is commissioned by Dance City with support from Plymouth Dance, Falmouth University and Arts Council England, Grants for the Arts.

[www.ndtt.org.uk/wilton](http://www.ndtt.org.uk/wilton)



Photo: Werner Kmettsch

DANCE

Thurs 13 Feb, 8pm **studio@QT** £13.00, m £10.00, under 25s £7.50

## My Gay Best Friend

After launching studio@QT back in 2010, **Louise Jameson** returns to the studio venue with this frivolous and camp comedy which she has written with co-star **Nigel Fairs**.

Racquell is a 50-something would-be diva who works in Boots but is about to make her stage debut.

She's locked herself in the ladies, furious because her gay best friend Gavin isn't there to support her; he's sitting in a walk-in wardrobe about to become a father with a lesbian couple and a turkey baster.

The show has universal appeal with adult content! You'll laugh, cry and think.

*'... a compelling piece ... a short, sweet, rather lovely evening of theatre'* G Scene

Running time approx 1hr

[www.ndtt.org.uk/friend](http://www.ndtt.org.uk/friend)



DRAMA



Sat 15 Feb, 7.30pm Queen's Theatre stalls/dress circle £26.00, upper circle £24.00

## The Sensational 60s Experience

MUSIC

This quintessential 60s line up sees 25 hits performed by four of the most influential chart toppers of their time, **The Marmalade, The Swinging Blue Jeans, Chris Farlowe & Steve Ellis' Love Affair** and hosted by Alan Mosca from

**Freddie & The Dreamers.** The original hits performed by four of the most popular artistes of the 60s; step back in time and relive the past.

Running time approx 3hrs

[www.ndtt.org.uk/sensational](http://www.ndtt.org.uk/sensational)

Sun 16 Feb, 2.30pm Landmark Theatre £12.00 (£10.00), m £9.00, yp £7.00

FAMILY

## Laurel & Hardy by Tom McGrath

Set in the 'afterlife', Tom McGrath's play takes an intimate and hilarious journey through the rise and demise of **Laurel & Hardy**.

Through laughter and tears, the fat guy and the skinny guy relive the most important moments in their careers and introduce the key players who helped to shape and influence their lives.

Performed by **Lee Pace** and **Dan James**, a comic double act with a wealth of pantomime experience behind them, Laurel & Hardy seamlessly mixes live action with video footage to tell the heart-warming story of a legendary partnership.

*'Dan James and Lee Pace are a true comic find in the best slapstick tradition of Laurel and Hardy. James' character's face is priceless.'* The Stage

Running time approx 2hrs

[www.ndtt.org.uk/laurel](http://www.ndtt.org.uk/laurel)



Wed 19 to Sat 22 Feb, 7.15pm Queen's Theatre

stalls/dress circle £9.50, upper circle £8.50

FAMILY

## North Devon Gang Show

From the moment the curtains go back, the Gang will have you rockin' along to this year's show. With songs from popular music to the musicals, this fast-moving variety show contains song,

dance, music and laughter for all the family. With four evening performances come along, take in and soak up the Gang Show atmosphere.

Running time approx 2hrs 20mins

[www.ndtt.org.uk/gang](http://www.ndtt.org.uk/gang)





Sun 23 Feb, 7.45pm Queen's Theatre **G** **4** £24.00

**MUSIC**

## That'll Be The Day 2014 Tour

It's party time as the legendary **That'll Be The Day**, the nation's favourite rock 'n' roll variety show returns with another opportunity for you to see its latest production.

Featuring a fantastic line up of hits from the 1950s, 60s and 70s, mixed

with loads of zany comedy routines, the show celebrates its 28th year of touring continuously in the UK and Europe.

Running time approx 3hrs 10mins

[www.ndtt.org.uk/day](http://www.ndtt.org.uk/day)

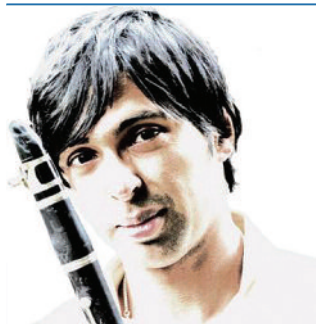

[www.ndtt.org.uk/ghosh](http://www.ndtt.org.uk/ghosh)

Tues 25 Feb, 8pm Gallery Café **G** **14** £11.00, m £10.00, stu/yp £5.00

**JAZZ**

## Arun Ghosh Quintet A South Asian Suite

**Arun Ghosh**, clarinet; **John Ellis**, piano; **Liran Donin**, double bass; **Nilesh Gulhane**, tabla; **Pat Illingworth**, drums

Led by the renowned Indo-Jazz clarinetist Arun Ghosh, the quintet will first play A South Asian Suite, a mesmeric and enchanting composition inspired by the music, landscape and peoples of Nepal,

Pakistan, India, Bangladesh and Sri Lanka as seen by a British-Asian conceived in Calcutta, bred in Bolton, matured in Manchester and living in London. The second half will feature favourite pieces from his two previous CDs, *Northern Namaste* and *Primal Odyssey*.

*'...extraordinary charisma and musicianship'* Jazzwise



[www.ndtt.org.uk/kristina](http://www.ndtt.org.uk/kristina)

Wed 26 Feb, 8pm Gallery Café **G** **12** £11.00, m £8.00, stu/yp £6.00

**FOLK**

## Kristina Olsen

California singer/songwriter **Kristina Olsen** is one of the most entertaining and compelling performers on the international folk circuit. She is a fine instrumentalist: acoustic and steel bodied slide-guitar, saxophone,

concertina and piano, as well as a powerful songwriter with a big bluesy voice. Kristina draws audiences from around the world into her rich tapestry of witty, often cutting-edge yet brilliantly observed tales of human behaviour.



[www.ndtt.org.uk/fiddler](http://www.ndtt.org.uk/fiddler)

Thurs 27 Feb to Sat 1 March, 7.30pm Landmark Theatre **G** **9** £13.00, family £44.00

**MUSICAL**

## Fiddler on the Roof Performed by West Buckland School

This classic musical is brought to you by West Buckland School. Once more this creative and energetic team, who have produced exciting school versions of *We Will Rock You* and *Les*

*Misérables* in recent years, bring you a show full of laughter and tears with numbers such as *If I Were a Rich Man*, *Tradition* and *Sunrise*, *Sunset*.

Running time approx 2hrs 30mins

Sat 1 March, 7.30pm Queen's Theatre   

stalls/dress circle £22.50 (£21.00) m £20.00, upper circle £19.50 (£18.00) m £16.50, under 25s £9.50

OPERA

# The Marriage of Figaro

## Swansea City Opera Performs Mozart's Comic Opera

swansea  
city  
**OPERA**  
abertawe

Figaro is a wonderful opera, Mozart's most famous, and the music is incredible. Swansea City Opera have built quite a following here with their sparkling comic performances of Don Pasquale and *Così fan tutte*, and their Figaro will be no exception.

Beautifully staged in English with elegant 18th century costumes, and performed by some of the finest singers and orchestral players in the country, Figaro will give you an enchanting and hilarious evening's entertainment - a feast for the eyes and ears.

The Marriage of Figaro has a typically complicated plot...but briefly...

Taking place after the events in *The Barber of Seville*, the opera



recounts a single day in the palace of the Count Almaviva in Spain. The Count has designs on one of his maids, Susanna, who is going to be married to Figaro, the Count's valet. Figaro, Susanna, and the Countess conspire to embarrass the Count and expose his infidelity. At night, they all find themselves in the palace grounds, where a comic series of cases of mistaken identity results in .....well you must come and find out.

Gallery Café 6.15pm: pre-performance talk by the Artistic Director of Swansea City Opera, Brendan Wheatley. General public £3, NDT Members and Supporters £1 (includes complimentary glass of wine or tea/coffee).

*'This company always delivers the goods and when the goods is a deliciously uplifting slice of Mozart it can be very good indeed'* North Devon Journal

Running time approx 3hrs (including interval)

 [www.ndtt.org.uk/figaro](http://www.ndtt.org.uk/figaro)





**the Moghul Brasserie**  
 Open 5.30pm - 11.30pm



Newly Refurbished  
 Fully Air Conditioned  
 & Licensed

**Indian, Bangladeshi  
 & Nepalese Food**

Takeaways also available

57 Vicarage Street, Barnstaple EX32 7BT  
 01271 329993 or 01271 329220

**LILICO'S**  
 TAPAS LOUNGE & BAR

**TAPAS OFFER!**  
**ANY 6**  
**TAPAS DISHES** †

**PLUS**  
 A SELECTED BOTTLE OF WINE  
**OR**  
 4 BOTTLES OF ESTRELLA DAMM BEER

**ONLY £34.50\***

† Selected dishes only  
 \* Offer available at selected times only

**01271 372933**  
 THE SQUARE • BARNSTAPLE  
 WWW.LILICOS.CO.UK



*Ambient, chilled*  
 no drama dining

**THE COURTYARD**  
 FORMERLY ZENA'S

**Open Monday – Saturday 8.30am – 5.00pm**

1 Market Street, Barnstaple T 01271 378844

**WIMPY**

ENJOYED WITH  
**GREAT COMPANY**

2 Original Quarterpounders with Cheese+ and regular Chips° for only  
**£10.50**

Save  
**£1.70**

Wimpy Barnstaple  
 26 High Street  
 02171 326696

*Enjoy every moment*

T&Cs apply. Valid at this restaurant only! Price inclusive! No substitutes on products offered. The visuals are for descriptive purposes only.





Sun 2 March, 8pm **Landmark Theatre** 15 £17.50

## Chris Ramsey

### The Most Dangerous Man on Saturday Morning Television

After being sent off the Soccer AM sofa last year for misbehaving, Chris takes his brush with on-air censorship as a jumping off point to muse on life, mistakes, expectation and offence, examining what happens when you say the wrong thing in the wrong place at the wrong time.

Chris takes a break from his regular appearances on *Celebrity Juice* and *8 Out of 10 Cats*, to bring us his brand-new show.

*'A mainstream hit, a cult favourite or almost anything in between.'*  
The Sunday Times

Running time approx 2hrs



COMEDY

[www.ndtt.org.uk/ramsey](http://www.ndtt.org.uk/ramsey)

Fri 7 March, 8pm **Landmark Theatre** G 7 £16.50 (£15.00), m £14.00, under 25s £12.00

## Ultimate Elton and The Rocket Band

Some tribute artists look like their idol, some sound like their idol; **Paul Bacon** as Sir Elton John does both. The foremost Elton John tribute act in the UK, Ultimate Elton and The Rocket Band present an uncannily accurate reproduction of the classic live

shows of one of pop music's best-loved artists.

*'Looks great and sounds great...The best tribute that I've seen!'* Bob Halley, worked with Elton for over 30 years

Running time approx 2hrs 35mins



MUSIC

[www.ndtt.org.uk/elton](http://www.ndtt.org.uk/elton)

Thurs 6 & Sun 16 March, Thurs 7pm, Sun 2.30pm **Landmark Theatre** G 14 £13.50, m £10.50, under 25s £8.00

## War Horse

### National Theatre Live: Screening of the National Theatre's original stage production



Since its first performance at the National Theatre in 2007, War Horse has become an international smash hit, capturing the imagination of millions of people around the world.

Based on Michael Morpurgo's novel and adapted for the stage by Nick Stafford, War Horse takes audiences on an extraordinary journey from the fields of rural Devon to the trenches of First World War France. Filled with stirring music and songs, this powerfully moving and

imaginative drama is a show of phenomenal inventiveness. At its heart are astonishing life-size puppets by South Africa's Handspring Puppet Company, who bring breathing, galloping, charging horses to thrilling life on stage. **This is an encore screening.**

This cinema screening is part of National Theatre Live - the best of British theatre broadcast to cinemas and theatres worldwide.

**National Theatre Live**

[www.ndtt.org.uk/horse](http://www.ndtt.org.uk/horse)

DRAMA

LANDMARK THEATRE - SCREENING NATIONAL THEATRE PRODUCTIONS SINCE 2011

♥ A £1.00 Love Arts contribution is included with each seat sold

Fri 7 & Sat 8 March, eves 7pm, Sat mat 2pm **Queen's Theatre** **G 3** £12.00 (£10.00), Sat mat £10.00

**DANCE**

## Celebration Presented by Dancing Feet Academy

Dancing Feet Academy of Dance is back with an exciting show of song and dance, celebrating 18 years of success! From classical ballet and jazz to contemporary, tap, commercial and musical

theatre, there is something for everyone.

Come and see what talent North Devon has to offer.

[www.ndtt.org.uk/dancing](http://www.ndtt.org.uk/dancing)



Sat 8 March, 8pm **Landmark Theatre** **G 12**

£12.00 (£11.00), m £10.00, under 25s £7.00

## Finding Joy By Vamos Theatre

A comic, anarchic, touching and heroic full mask adventure.

**Vamos Theatre**, in a co-production with The Courtyard Hereford, is delighted to present its new full mask touring production, Finding Joy.

Joy is creative, funny, loves to dance, and is losing her memory: her grandson Danny is rebellious, fearless, bright, and always getting into trouble. When out of the blue, Danny decides to become Joy's carer, where will their unexpected and playful bond lead them?

Vamos Theatre creates innovative full mask theatre that brims with visual inventiveness, music, puppetry, dexterity and hilarity.

*'Vamos is rapidly establishing itself as one of the most innovative, exciting full-mask mime companies currently touring. Finding Joy will only enhance its reputation...'*

The Stage

Running time  
approx 1hr 50mins

[www.ndtt.org.uk/vamos](http://www.ndtt.org.uk/vamos)



**PHYSICAL THEATRE**

Wed 12 to Sat 15 March, eves 7.30pm, Sat mat 2.30pm **Queen's Theatre** **G 10** £14.00 (Wed eve buy one get one free)

**MUSICAL**

## Sweeney Todd Performed by Barnstaple Amateur Operatic Society

This local society return with a performance of Sweeney Todd, otherwise known as The Demon Barber of Fleet Street. Mixing a beautiful piece of musical theatre, with a gruesome subject matter,

plus great and witty complex characters, and some of Sondheim's best music, this is a performance you won't want to miss.

[www.ndtt.org.uk/sweeney](http://www.ndtt.org.uk/sweeney)



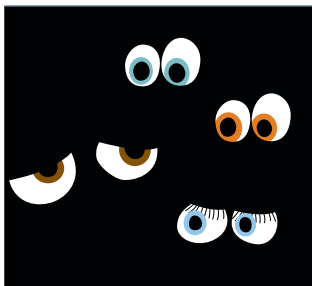

[www.ndtt.org.uk/black](http://www.ndtt.org.uk/black)

Thurs 13 & Fri 14 March, 8pm **Landmark Theatre** **G** **12** £10.00

**DRAMA**

## Black Comedy

Performed by Studio Theatre

Directed by Cecily Blyther, Ilfracombe's very own Studio Theatre perform this one-act farce by Peter Schaffer.

An attractive, but nervous sculptor; his frightfully spoiled fiancée and her Daddy; a

repressed middle-class spinster and a camp, possessive antique-dealer are all at home when the lights go out. What goes on in the dark, especially when a millionaire art collector arrives?

Running time approx 1hr 40mins



[www.ndtt.org.uk/catch](http://www.ndtt.org.uk/catch)

Wed 19 March, 10.30am **Landmark Theatre**  
Thurs 20 March, 10.15am & 1.30pm **Queen's Theatre** **G** **3** £8.00

**FAMILY**

## How to Catch a Star

Performed by Blunderbus Theatre Company

Following the international success of *The Owl who was Afraid of the Dark*, acclaimed children's theatre company Blunderbus is proud to present this funny, gentle retelling of Oliver Jeffers' bewitching story. This clever new

show comes to life with an irresistible blend of music, puppetry and storytelling - a must-see for small people aged 3-7, and grown-up stargazers!

*'Totally captivating.'* Primary Times

Running time approx 55mins



[www.ndtt.org.uk/pete](http://www.ndtt.org.uk/pete)

Wed 19 March, 8pm **Gallery Café** **G** **12** £11.00, m £8.00, stu/yp £6.00

**FOLK**

## Pete Morton

**Pete Morton** is a singer and 'folk rapper' with a wealth of great songs and stage presence. His shows are dynamic and intense, while remaining approachable and fun loving. Pete will be performing

well-known songs such as *Another Train*, *The Shepherds Song*, and *When We Sing Together*.

*'Not only impressive but a revelation.....totally original.'*

The Guardian



[www.ndtt.org.uk/skidmore](http://www.ndtt.org.uk/skidmore)

Thurs 20 March, 8pm **Gallery Café** **G** **14** £11.00, m £10.00, stu/yp £5.00

**JAZZ**

## Alan Skidmore with the Steve Melling Trio

**Alan Skidmore**, tenor saxophone; **Steve Melling**, piano; **Andy Cleynert**, bass; **Miles Levin**, drums

You name the musician and the odds are that Alan Skidmore has played with them: Herbie Hancock, Stan Tracey, Van Morrison, John Mayall, Georgie Fame, Elvin Jones

and so on. One of the best British saxophonists ever, his virtuoso, life-affirming tenor sax playing has lit up many an evening whatever the context. But Skid, as he is affectionately known, is probably best known for his stunning interpretations of John Coltrane tunes. Give your ears a treat.



Fri 21 & Sat 22 March, Fri 7.45pm, Sat 2.30pm **Queen's Theatre**   

Fri: stalls/dress circle £23.50 (£22.50), front stalls/upper circle £22.00 (£21.00)

Sat: stalls/dress circle £22.00 (£21.00), front stalls/upper circle £20.50 (£19.50), young person £18.00, family ticket £74.00

## Swan Lake **Moscow Ballet - La Classique**



The world-renowned **Moscow Ballet - La Classique** once more dance themselves into the dreams that legends are made of with a world-class production of Swan Lake.

The ballet is a favourite of ballerinas and audiences alike; all leading dancers want to dance Swan Lake during their careers

and all audiences want to see them dance in this, the ultimate fairytale ballet.

The famous Moscow Ballet (La Classique), utilises dancers from the leading theatres of the CIS Countries and the Bolshoi, Kirov and Ballet Theatres of Kiev and Odessa.



DANCE

Previous performances in North Devon include *Don Quixote*, *The Nutcracker* and *Sleeping Beauty*.

Running time approx 2hrs 10mins

 [www.ndtt.org.uk/swan](http://www.ndtt.org.uk/swan)

Sat 22 March, 7.30pm **Landmark Theatre**     £15.50 (£13.50), m £11.00, under 25s £10.00

## Entertaining Mr Sloane by Joe Orton. Presented by London Classic Theatre

Kath and her elderly father, Kemp, live in a house on the outskirts of a rubbish dump. Their drab existence is interrupted by

the arrival of a new lodger, the enigmatic Mr Sloane. Provocative and sexually ambiguous, Sloane soon has both Kath and her brother Ed competing for his favours. However, behind Sloane's nonchalant demeanor lies a calculating psychopath with a dark and secretive past.

Seduction, blackmail and murder lie waiting in the wings.

**London Classic Theatre** have established a reputation for producing bold, imaginative theatre of the highest quality. Previous productions here include *Equus* and *The Importance of Being Earnest*.

*'A very fine staging indeed...the voice of Orton sounds loud and clear in this excellent, very black and very funny production.'*

The Stage

Running time approx 2hrs 15mins

 [www.ndtt.org.uk/sloane](http://www.ndtt.org.uk/sloane)



DRAMA

LCT LONDON CLASSIC THEATRE

# Sex And The City meets Birds of a Feather

## Hot Flush!

The Naughtiest Musical in Town!

starring Lesley Joseph



After five sell out UK tours, Hot Flush, the naughtiest musical in town, comes to North Devon.

Meet Myra, Sylvia, Helen and Jessica; share in the friendships, the secrets, the tears, the laughs and ups and downs of four ordinary women – and one man – living extraordinary lives.

A successful barrister, specialising in divorce, Myra had always considered herself a together sort of person. That is, until she began to develop the symptoms of you know what...and her rat of a husband left her for a big blonde bimbo from his office.

Jessica's husband has worked hard and made lots of money and they both enjoy the finer things in life. Her life seemed perfect until her mid-life crisis began but she's coping with the help of her friends and the vicar. She just wishes that the vicar could explain why when God made man he didn't try a little harder?

Sylvia has been married to Joe since she was twenty...and has been bored with him since she was twenty-one. She's now

decided that life is for living and she's making up for lost time.

Helen, a widow, whose only daughter has left for university, is feeling a bit lonely. Helen tries to take one day at a time; it's just that sometimes, several days attack her at once.

So forget the credit crunch blues and get your girlfriends together for an hilarious girls' night out and outstanding evening of entertainment at the theatre.

Running time approx 2hrs 20mins

 [www.ndtt.org.uk/flush](http://www.ndtt.org.uk/flush)



estuary views pub/restaurant  
 open fire fresh fine food  
 local produce relaxed  
 dog 01271 860608  
 estuary views pub/restaurant  
 local produce fresh fine food

# Instow arms



info@instowarms.com instowarms.com  
 Hatton Croft, Marine Parade, Instow, EX39 4JJ

panoramic views pub/restaurant  
 sea side fresh fine food  
 local produce relaxed  
 dog 01237 476527  
 panoramic views pub/restaurant  
 local produce fresh fine food

# Westward arms



info@westwardarms.com westwardarms.com  
 Unit 1, Latitude 51, Westward Ho! EX39 1GW

10%  
DISCOUNT  
for early birds, ordering food  
and drink between 5 & 7pm

## Florentinos

ITALIAN INFUSED LOUNGE



Perfect for a pre-theatre dinner,  
 after work cocktails & nibbles, or  
 somewhere different for a bite to eat!

Open Monday-Saturday 5pm-9pm

To book a table call 62 The Bank: 01271 324 446  
 The Royal & Fortescue Boutport Street Barnstaple Devon EX31 1HG



cafebarbistro <sup>62</sup>

Searching for  
**fabulous food?**

Find delicious dishes  
 in a relaxed, stylish  
 atmosphere at **62 The Bank.**

To book call **01271 324446**

62 The Bank, Boutport Street, Barnstaple, Devon EX31 1HG



# Splash! An Interactive Play for Children and Parents

Pull up a bath mat and join Little Lost Duck, Syd the Sponge and the rest of the Bathtub Gang for the bubbliest birthday party anyone has ever thrown, ever!

It's Mr Bath's birthday and you are invited to his Splishy, Splashy, Sploshy party. But first, his friends are treating him to a very special bath of his own to make him look spick and span and as shiny as a rainbow fish!



Sixth Sense Theatre for Young People in partnership with Salisbury Playhouse bring you this

enchanting production for Early Years which uses dance, music and puppetry to help children and families explore communicative play at bath time.

This show is perfect for children aged 2-5 years and their families.

Running time 30 minutes, plus 10 minutes playtime

[www.ndtt.org.uk/splash](http://www.ndtt.org.uk/splash)





**PETROC**

[www.ndtt.org.uk/anything](http://www.ndtt.org.uk/anything)

Thurs 27 to Sat 29 March,  
Thurs & Fri evens 7.30pm, Sat mat 2.30pm

**MUSICAL**

Landmark Theatre **G 12**  
£11.00, stu £9.00, Petroc students £7.00

## Anything Goes

Presented by The Theatre Petroc

After the success of *Miss Saigon* last year, the performing arts students of Petroc return with **Cole Porter's** divine 1930s' musical comedy.

Join the crew and passengers of the *SS America* as they travel the seas with the assistance of some of Porter's finest songs including *I Get a Kick Out of You*.

By arrangement of Musicscope and Stage Musicals Ltd of New York

Running time approx 2hrs 10mins

Tues 1 April, 8pm **studio@QT**

**DRAMA**

**G 12**

£12.50 (£11.00), m £9.50, under 25s £6.00

## The Shop of Little Horrors

Presented by Pickled Image In association with The North Wall



Grimlake's Emporium of Novelties: a dilapidated shop on the outskirts of Nowhere, where corny magic tricks and strange puppets collect dust and cobwebs. The proprietor, Albert Grimlake, is a man obsessed with puppets, particularly ventriloquist dummies – each face lovingly crafted by his own hand, and bearing an uncanny resemblance to customers, friends and family long gone.

Using extraordinary puppets, masks and props, *The Shop of Little Horrors* is a dark and twisted show with a wicked sense of humour, featuring a macabre collection of characters.

*'Imagine Harold Pinter and Alfred Hitchcock creating a puppet show together then you get some idea of what to expect'* The Oxford Times

approx 1hr (no interval) followed by 30min post-show discussion

[www.ndtt.org.uk/horrors](http://www.ndtt.org.uk/horrors)

Fri 28 March, 7.30pm **Queen's Theatre** **G 12**  
stalls/dress circle £20.00 (£18.00), m £19.00, front stalls/upper circle £18.00 (£16.00), m £17.00, under 25s £5.00

**CLASSICAL**

## Vienna Mozart Trio

International Concert Series *In Tune With Nature*



Since its foundation in 1991, the **Vienna Mozart Trio** has performed in renowned concert halls of Europe and Asia, including the Sala Verdi in Milan and the Wigmore Hall in London. Nowadays the Vienna Mozart Trio is one of a small group of ensembles known in virtually all the important music centres.

We are delighted to offer a welcome debut to this piano trio from probably the most famous musical city in Europe.

[www.ndtt.org.uk/vienna](http://www.ndtt.org.uk/vienna)

**Mozart:** Piano Trio No.5 in E minor K.542

**Beethoven:** Piano Trio in B flat Op.11

**Dvorak:** Piano Trio in E minor Op.90 *Dumky*



Wed 2 April, 8pm Gallery Café   In advance £8.00, m £6.00, under 25s, £5.00, Doors £9.00

## Mellor and Steele's Anthropoetry

Supported by Jack Dean - Performance Poetry from Apples and Snakes

A full body experience into spoken word and sound plus a story about a girl.

BBC R4 *Slam Champion Ben Mellor* takes you on a stand-up poetry and music fuelled tour around the body, attempting to get the measure of modern life through anatomical analogy. With sounds, beats, beeps and whistles by **Dan Steele**.

Presented with Ben's trademark mix of free-verse poetry, rap, beatbox and a healthy dose of satirical humour, the text is underscored live by Dan's use of guitar, keys, drumpad and live-looping technology.



Supported by Devon hip hop poet Jack Dean with his newly developed one man show.

*'Mellor and Steele provide a formidable double act... the*

*synergy between poet and musician is key'* the Flaneur \*\*\*\*

Running time approx 1hr 40mins

 [www.ndtt.org.uk/mellor](http://www.ndtt.org.uk/mellor)

POETRY

APPLES  
AND  
SNAKES



Thurs 3 April, 7.45pm Queen's Theatre  £23.50

## Jason Manford First World Problems

A stand-up treat from **Jason Manford**, with his laid-back charm and sharp turn of phrase. The show will include a wealth of comedy anecdotes, misunderstandings and audience banter, all delivered with Jason's likeable charm and

teasingly intelligent wit.

*'What Manford does best: classic, chirpy-chappie stand-up'* Guardian

*'Effortlessly entertaining'* Evening Standard \*\*\*\*

 [www.ndtt.org.uk/manford](http://www.ndtt.org.uk/manford)

COMEDY

Fri 4 April, 8pm Landmark Theatre   £20.00, m £18.50, under 25s £12.50

## The Irish House Party

Dublin's No.1 award-winning music and dance show offers the warmest of welcomes to the finest house party in town. With champion musicians, fantastic hosts, and not forgetting some excellent Irish dancing, this

amazing multi-talented gathering delivers the best traditional night of musical entertainment the Emerald Isle has to offer.

Running time approx 1hr 55mins

 [www.ndtt.org.uk/irish](http://www.ndtt.org.uk/irish)



MUSIC

 A £1.00 Love Arts contribution is included with each seat sold

25





Fri 4 April, 7.30pm Queen's Theatre £20.50, m £18.00

MUSIC

## Let's Hang On

Frankie Valli and The Four Seasons, their music and their everlasting popularity, spanning many decades, was finally brought to iconic status with the Broadway hit musical *Jersey Boys*. Let's Hang On, Europe's No.1 tribute to Frankie Valli and The Four Seasons, has captured the magic of not only their music

but also the uniqueness of the group.

'You Guys Are Dynamite'  
Frankie Valli

'These guys are absolutely brilliant'  
Paul O'Grady Show

[www.ndtt.org.uk/hang](http://www.ndtt.org.uk/hang)



Sat 5 April, 7.30pm Landmark Theatre £11.00, m & under 25s £9.00

EXHIBITION

## Munch 150 from the National Museum in Oslo - Great Art On Screen

The world's greatest art exhibitions shown through cinema screenings

Award-winning arts documentary maker Phil Grabsky, has launched a ground-breaking project to connect major exhibitions from across the world. This global first aims to allow art lovers to enjoy, marvel and delight at the works of some of history's greatest ever painters by creating a series of ground-breaking art event films for cinema.

150 exhibited from the National Museum in Oslo. Celebrating the 150th anniversary of the birth of Edvard Munch (1863-1944), a towering figure in modern art, with 220 paintings on show, this exhibition brings together the greatest number of Munch's key works in one place.

Running time approx 1hr 30mins

See page 9 for details of our first screening.

[www.ndtt.org.uk/munch](http://www.ndtt.org.uk/munch)

The second encore screening at the Landmark Theatre is **Munch**

Sun 6 April, 5pm Queen's Theatre £22.00, m £21.00

COMEDY

## An Evening with Pam Ayres

Pam Ayres brings us her latest show following the recent publication of her new book of poetry, copies of which she will be signing after the show.

Pam Ayres' work is funny, and approachable. It sounds simple, as though dashed off, but this is deceptive. Her hair-trigger timing, her eye for the detail of

everyday life, and for the absurdity therein, makes for an art that hides art.

Pam is still a regular on TV and radio including: *Just A Minute*, *Ayres On The Air*, *Q1*, *Countdown*, and *The One Show*.

Running time approx 2hrs 10mins

[www.ndtt.org.uk/ayers](http://www.ndtt.org.uk/ayers)



Wed 9 April, 8pm **Gallery Café** £11.00, m £8.00, under 25s £6.00

**FOLK**

## Under Her Skin

**Debs Newbold and Laurel Swift** bring a defiantly 21st Century attitude to an ancient sea tale in a pioneering new work of performance storytelling.

Crafted for adults, *Under Her Skin* fuses Debs Newbold's highly acclaimed and charismatic storytelling voice with the double bass, fiddle, and clog dynamism of

Laurel Swift. The resulting story of loss and regret is uplifting, thoroughly modern, and belly-shakingly funny.

*'A whirlwind... flying the flag for storytelling'* fRoots Magazine

Supported by Routes SW

Running time approx 1hr 50mins

[www.ndtt.org.uk/under](http://www.ndtt.org.uk/under)



[www.ndtt.org.uk/just](http://www.ndtt.org.uk/just)

Wed 9 April, 2pm & 4pm **Queen's Theatre** £12.00, m £8.00, yp/stu £6.00

**FAMILY**

## The Just So Stories

**Red Table Theatre** brings four of Rudyard Kipling's best-loved tales to vivid life.

Bring your children and find out from *The Just So Stories* why the moon pulls the tides, why the camel has a hump, why the whale no longer eats men (or women, or little boys and girls), and why the elephant's nose is so long.

Four talented actors use simple, everyday objects to create fantastical creatures and worlds, leading their audience on an unforgettable and song-filled journey.

*'Simple, spontaneous and spellbinding'* Broadway Baby \*\*\*\*

Running time approx 1hr  
(there is no interval)

Fri 11 April, 8pm **studio@QT** £12.50 (£11.00), m £9.50, under 25s £7.50

**DRAMA**

## Theatre Alibi: Hammer & Tongs

*Hammer & Tongs* digs deep into the human compulsion to argue the toss. Two men and a woman quibble, tiptoe into tiffs, debate high-mindedly, negotiate shoals of red herrings, take offence and descend into glorious, undignified, disgraceful, bad behaviour. From farcical fisticuffs at a wedding disco to squabbling for control of the TV remote, **Theatre Alibi** presents a very human comedy - physical, funny, absurd, musical, moving and absolutely bloody minded...

*'As always with Theatre Alibi the telling is an inventive delight'* The Guardian \*\*\*\*  
(on Goucher's War)

Running time approx 1hr 20mins  
(no interval)

[www.ndtt.org.uk/hammer](http://www.ndtt.org.uk/hammer)



Fri 11 April, 8pm **Landmark Pavilion**   In advance £6.00, m £5.50, under 25s £5.00, Doors £7.00

MUSIC

## More Like Trees Part of Routes South West Tour

Off the back of their stunning debut album *Roots, Shoots & Leaves*, the London based trio **More Like Trees** embark on their first national headline tour, bringing their effervescent and energetic set to a healthy fan base, built up steadily over the last two years. With universal praise for the 13-track recording and a steady live work ethic, MLT have secured an impressive run of major summer festival dates in the UK as well as Germany & Croatia.

Having managed to develop their own genre of music, Strum & Bass, a seamless combination of flamenco, drum & bass, classical, hip hop, indie, dance and folk, MLT make their own musical rules, and make damn sure you don't forget them either.

Support from **Small Town Jones**

Running time approx 2hrs 30mins

 [www.ndtt.org.uk/trees](http://www.ndtt.org.uk/trees)



Sun 13 April, 2.30pm **Landmark Theatre**   £8.00, m £6.00, yp £5.00, family ticket £24.00

FAMILY

## Tiernan Douieb Everything You've Ever Needed To Know Ever (And Some Extra Stuff)

Do you know everything? **Tiernan Douieb** (head honcho and host with the most from *Comedy Club 4 Kids*) definitely thinks he does.

Luckily for you, he's chosen to share his knowledge by answering some of the most important questions children need answers to.

He knows what the universe is made of, why you can't run with scissors but hairdressers can

wave them in your face, how hard you have to jump before you can't come back down and how the bubbles in fizzy drinks are put there.

An hour of very silly comedy for kids, adults, robots and things that go 'yargle'.

*'He had delighted giggles running round the room'*  
The Telegraph \*\*\*\*\*

Running time approx 1hr

 [www.ndtt.org.uk/tiernan](http://www.ndtt.org.uk/tiernan)





Tues 15 April, 8pm

JAZZ

Gallery Café   14

£11.00, m £10.00, yp/stu £5.00

## MJQ Celebration



**Jim Hart**, vibes  
**Barry Green**, piano  
**Matt Ridley**, bass  
**Steve Brown**, drums

Anyone who heard the original MJQ marvelled at their glittering brilliance whether playing blues or fugues, with John Lewis and Milt Jackson swinging madly in the coolest possible way, packing concert halls throughout the world.

This celebration of these jazz legends was started by Michael Garrick in 2010, and has been continued by Matt Ridley in honour of Michael's memory. As well as many MJQ favourites (remember *Bags' Groove?*), this exceptional band (featuring no less than two British Jazz Award 2013 winners) will also play a couple of Michael's original compositions.

 [www.ndtt.org.uk/celebration](http://www.ndtt.org.uk/celebration)

Thurs 17 April, 7.30pm Queen's Theatre     6

stalls/dress circle £22.50 (£20.50), m £21.50,  
front stalls/upper circle £20.50 (18.50), m £19.50, under 25s £5.00

CLASSICAL



## Sinfonia Classica & Lesley Garrett CBE

International Concert Series *In Tune With Nature*

Lesley Garrett, soprano Crispian Steele-Perkins, trumpet

Surely Britain's most popular soprano returns to the Queen's Theatre for an operatic finale to the classical series.

**Lesley Garrett**, CBE, has regularly appeared in both opera and in concert, on television and CD; she has won both critical acclaim and the affection of many fans and music lovers. Joining her is popular trumpeter **Crispian Steele-Perkins** who, in 2012, thrilled our audiences with his brilliant performance of Copland's *Quiet City*.

**Mozart**: Exsultate Jubilate  
**Mozart**: Deh viene, non tardar (from *Marriage of Figaro*)  
**Bach**: Choral and Alleluja from *Jauchzet Gott*  
**Handel**: Lascia ch'io pianga  
**Handel**: Let the bright seraphim  
**Haydn**: Symphony No.44 *Trauer*

Running time approx 1hr 50mins

 [www.ndtt.org.uk/sinfonia](http://www.ndtt.org.uk/sinfonia)



Sun 20 April, 10am to 5pm Landmark Theatre £1.00, under 16s free

FAMILY

## The Landmark Veritably Vintage Fair

Following the enormous success of our first Vintage Fair last year our Veritably Vintage fair returns with even more retro and vintage wares.

Women's and men's vintage accessories, jewellery, textiles, arts, memorabilia, books plus classic film screenings throughout the day.

If you would like a stall (traders and the public welcome), email Sandy Campbell at [sandy.c@northdevontheatres.org.uk](mailto:sandy.c@northdevontheatres.org.uk) or telephone 01271 86 56 55



 [www.ndtt.org.uk/vintage](http://www.ndtt.org.uk/vintage)

 A £1.00 Love Arts contribution is included with each seat sold



10% off bookings made before 6.30pm on the night of a performance when mentioning this advert



*Traditional British home cooked food  
Specials Board  
Warm and friendly atmosphere  
Local Wines, Ales, Ciders and Soft drinks*



Telephone: 01271 344 477  
Email: [enquiries@alfiebrowns.co.uk](mailto:enquiries@alfiebrowns.co.uk)

# OAKS

## Café, Bar & Restaurant

*Fresh Food Served All Day*

DIETARY NEEDS CATERED FOR

70 Boutport Street  
Barnstaple EX31 1HG  
01271 377515  
[oaks@live.co.uk](mailto:oaks@live.co.uk)



From the picture perfect setting in the idyllic North Devon countryside to the quintessentially English charm combined with the relaxed and personable service, Kentisbury Grange is the ultimate chic retreat, romantic getaway and luxury country escape all rolled into one.

  
**THE COACH HOUSE**  
KENTISBURY GRANGE

The Coach House brings something unique to North Devon, the Chef Thomas Carr places his emphasis on a passion for local produce and seasonality.

  
**KENTISBURY GRANGE**  
INSPIRED HOTELS & LODGES

  
**INSPIRED GROUP**  
HOTELS & LODGES

Kentisbury Grange, Kentisbury, Barnstaple, North Devon EX31 4NL  
Hotel Reservations & Restaurant Bookings - e: [reception@kentisburygrange.co.uk](mailto:reception@kentisburygrange.co.uk) t: +44 (0) 1271 882 295  
For more information please visit: [www.kentisburygrange.co.uk](http://www.kentisburygrange.co.uk)

DANCE



Sat 26 April, 7.45pm **Queen's Theatre** £22.00, m £20.00, under 25s £16.00

## Tap Factory Tap Dance at its very Best

Having toured throughout Europe and South America, this international tour now comes to North Devon. **Tap Factory** is a dazzling, rhythm-based theatre show, showcasing many genres of dance, in an urban setting. Tap Factory is where *Stomp* meets *Tap Dogs*, the all-male dancers' feet have a life of their own and the rhythm never stops.

This amazing production is a blend of music, percussion, tap

dance, urban dance and acrobatics, all performed with skill and humour by a company of gorgeous male dancers and acrobats.

This fully-produced show is an eclectic mix of performances uniting to form one powerful identity. Tap Factory is a new award-winning concept in the genre of *Stomp*, *Tap Dogs* and *Blue Man Group*.

[www.ndtt.org.uk/factory](http://www.ndtt.org.uk/factory)

Sun 27 April, 2.30pm **Queen's Theatre** £17.50, m £16.50

## Chris Dean's Syd Lawrence Orchestra - In Concert

Chris Dean leads the orchestra in this zesty new show, showcasing the orchestra's finely blended sound and conjuring memories of the glittering and glamorous days of the Big Band era.

The atmosphere is exciting, the music dynamic and vibrant and Chris' spontaneous, wry humour is a highpoint, adding a little spice



to the occasion. Don't miss this spectacular show full of pulsating energy.

Thurs 24 April, 8pm **studio @QT**

MUSIC

16

£14.00 (£12.50), m £11.00, under 25s £8.50



## Three Bonzos and a Piano

Barnstaple's very own Bonzo **Sam Spoons** is joined by **Rodney Slater** and **Roger Ruskin Spear** from the legendary 60s comedy group *The Bonzo Dog Doo Dah Band*, as they recreate the chaos, fun and general silliness of a Bonzo's show. They will be aided and abetted by honorary Bonzo **Andy Roberts** and their musical director **David Piano Glasson**.

*'The undisputed heavyweight champions of comedy pop'*  
The Times

Running time approx 2hrs 10mins

[www.ndtt.org.uk/bonzos](http://www.ndtt.org.uk/bonzos)

MUSIC

Running time approx 2hrs 20mins

[www.ndtt.org.uk/lawrence](http://www.ndtt.org.uk/lawrence)



Love Arts contributed to re-upholstering seats at the Queen's Theatre < 31



Wed 30 April, 8pm

JAZZ

Gallery Café   

£11.00, m £10.00, stu/yp £5.00

## Michael Wollny's Ieml

Michael Wollny, piano  
Tim Lefebvre, bass  
Eric Schaefer, drums



A welcome return to the Gallery by maverick pianist Michael Wollny.

Famously hailed as 'the saviour of German jazz', Michael's award-winning [em] trio features Michael alongside the New York bassist Tim Lefebvre and drummer Eric Schaefer.

They will showcase music from their new album *Weltentraum* which follows on from their earlier five-star successes on the ACT label.

*'One of the most exciting recent developments in European jazz'*

John Fordham,  
The Guardian \*\*\*\*\*

 [www.ndtt.org.uk/wollny](http://www.ndtt.org.uk/wollny)

Mon 5 to Sat 10 May, eves 7.45pm, Thurs & Sat mat 2.30pm Queen's Theatre

DRAMA

Mon to Thurs eves: stalls/dress circle £24.00 (£23.00) m £22.50, upper circle £22.00 (£21.00) m £20.50

Thurs mat: £19.50 m £17.00 Fri & Sat eves: stalls/dress circle £28.00 (£27.00) m £26.50,

upper circle £26.00 (£25.00) m £24.50, Sat mat: £23.00 m £21.50

## Agatha Christie's The Mousetrap

The legendary, record-breaking, Box Office smash hit thriller celebrates 60 years

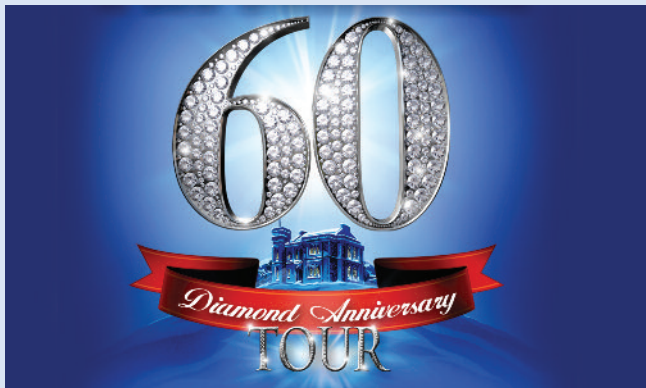

### On tour for the first time.

The *Mousetrap* is famous around the world for being the longest running show of any kind in the history of British theatre - with over 25,000 performances its a play to be proud of. Celebrating 60 incredible years on stage, its going on tour for the first time, to give you a once in a life-time opportunity to see this masterpiece.

The scene is set when a group of people gather in a country house and are cut off by the snow. They discover to their horror that there is a murderer in their midst. Who can it be? One by one the suspicious characters reveal their sordid pasts until at the last, nerve-shredding moment the identity and the motive are finally revealed.

In her own inimitable style, Dame Agatha Christie has created an atmosphere of shuddering suspense and a brilliantly intricate plot where murder lurks around every corner.

### Meet the Cast First-Night Drinks

Complimentary first night drink for Supporters only following the performance.

### Post-show Reception

Wed 7 May following the performance (open to general public) £7.50 per person (includes complimentary drink and canapés)

Please book your place/tickets for either reception via the Box Office

Running time approx 2hrs 20mins

 [www.ndtt.org.uk/mousetrap](http://www.ndtt.org.uk/mousetrap)

## On sale now

see our website for details

# Future Events



Thurs 1 May, Queen's Theatre

**Ed Byrne**

Fri 2 to Mon 5 May, Landmark Theatre

**Landmark Beer & Music Festival**

Sun 11 May, Landmark Pavilion

**Birdsnest Theatre: Wash**

Wed 14 May, Landmark Theatre

**RSC Live: Henry IV Part 1**

Wed 14 May, Gallery Café

**McCormack Yarde Duo with the Elysian Quartet**

Thurs 15 May, Gallery Café

**Dani Wilde**

Sat 17 May, Landmark Theatre

**And Finally Phil Collins**

Tues 20 & Wed 21 May, Queen's Theatre

**Scamp Theatre: Pirate Gran**

Sat 31 May, Landmark Theatre

**The Simon and Garfunkel Story**

Wed 4 June, studio@QT

**The Unremarkable Death of Marilyn Monroe**

Thurs 5 June, Gallery Café

**An Evening with Jim Cregan & Ben Mills**

Sat 7 June, Queen's Theatre

**The Rat Pack Vegas Spectacular Show**

Thurs 12 June, Queen's Theatre

**Forces Sweethearts**

Wed 18 June, Landmark Theatre

**RSC Live: Henry IV Part II**

Thurs 26 to Sun 29 June, Queen's Theatre

**ACT: Grease - The Musical**

Sat 12 July, Landmark Theatre

**Talon**

Sat 19 July, Landmark Pavilion

**Supersonic 70s Show**

Fri 8 Aug, Landmark Theatre

**Complete Madness**

Fri 29 Aug, Landmark Theatre

**Roy Orbison & Friends**

Wed 3 Sept, Landmark Theatre

**RSC Live: The Two Gentlemen of Verona**

Thurs 11 Sept, Queen's Theatre

**Cavern Beatles**

Thurs 4 Oct, Queen's Theatre

**Keith Ball and his Jazzmen**



# Education Projects

at the Landmark Theatre



The North Devon Theatres' Trust



## La La Voices

Community Choir Sessions

Emmanuel Church, Ilfracombe

Sats during term time, 10.30am to 12.30pm

£10 per term, plus £1 per session (coffee provided)

18+, beginners welcome

North Devon Theatres' adult community choir sing from a catalogue of contemporary and classic songs for pleasure and performance. Musical Director Lee Baxendale.



## Lee Club

Singing & Performance Sessions

Sats during term time, 1pm to 2.30pm

£1.00 per session (bring a pencil, folder & drink)

9 to 18 years, beginners welcome

Singing and performing club for ages 8 and above, working with popular songs and musical theatre greats. The Lee Club have performed at many community events in the area as well as their own productions. Led by Carol Turner and Lee Baxendale



## Make the Move

Performing Arts Classes

Various dates and times

From £4.00 per class

3+, beginners welcome

North Devon Theatres' very own performing arts classes in: ballet, tap, modern, contemporary, acrobatics, music theatre, aerial performance and drama. Examinations available in ballet, tap and modern.

Visit our website for a full timetable of classes.

As part of our education work – aimed at young and old alike – we run various schemes and activities to encourage people to find out more about our Theatres; to become involved in

performances; to take part with the cast, in discussions about plays; to participate in workshops and other activities with theatre and dance companies. Last year there were 25,789 attendances to

our education programme. We also offer young people the opportunity to achieve their Bronze, Silver and Gold Arts Awards through our Young Producers scheme.

[www.ndtt.org.uk/mtm](http://www.ndtt.org.uk/mtm) Please visit the education page on our website for full details or contact: **Carol Turner** 01271 869 216 [carol.turner@northdevontheatres.org.uk](mailto:carol.turner@northdevontheatres.org.uk)



National Foundation for  
**Youth Music**



**Devon**  
Learning and  
Development  
Partnership  
Music Service



Supported using public funding by

**ARTS COUNCIL  
ENGLAND**

We are very grateful to the following grant-makers and organisations for their support: J Paul Getty Charitable Trust • Margaret Guido Charitable Trust • St James' Place Foundation • Bridge Trust Barnstaple • Ernest Cook Trust • Rotary Club of Barnstaple • J & A Cameras • Ilfracombe Rugby Club • Ilfracombe Ladies Circle

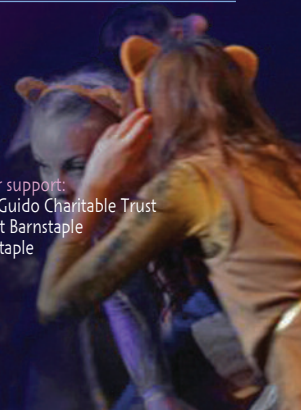



does not simply present performances – we are deeply committed to developing a wider understanding and appreciation of the arts.



## Tiny Turns

### Dance Classes

Weds during term time, 3.15pm to 4pm

£4.00 per session

3+, beginners welcome

Dance classes for boys and girls aged 3 and above. Following a narrative story using movement, music and props our Tiny Turns are prepared to take their pre-school RAD examination before they start school.



## James Wilton Dance

### Contemporary Dance Workshop

Thurs 13 Feb, 5pm to 8pm

workshop £15.00, workshop & show £20.00

13+, experienced dancers

Contemporary dance workshops with members of the James Wilton Dance company to support the company production of *Last Man Standing*. (see page 13)



## Movez Maniax

### Youth Circus

Sats during term time, 10am to 12.30pm

£50.00 per term

8+, beginners welcome

Circus skills and shenanigans for young people. Learn juggling, diablo, devil sticks, clowning, hula hoop, plate spinning, uni-cycling, roller skating, trapeze, rope and general silliness. Led by Matt Lemon and Chani Turner.

Circus is about far more than learning new skills - though shouts of "I'm doing it!" are the biggest reward from our students. Circus is an art form that enhances creativity, confidence, critical thinking and concentration while improving self-awareness, balance and co-ordination. It has no social boundaries and is suitable for young people of all physical abilities - and most of all, it's FUN!



# Exhibitions

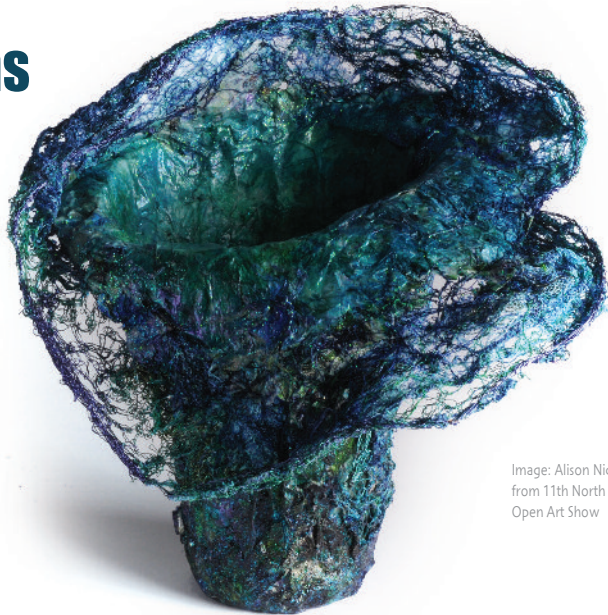

Image: Alison Nicholson, from 11th North Devon Open Art Show

18 Jan to 1 March  
**12th North Devon Open Art Show**

Showing at the Museum and in the Gallery Café at the Queen's Theatre.

## Queen's & Landmark Theatres



6 Jan to 24 Feb  
Landmark Theatre  
**Sara Clark**

A collection of oil paintings, co-created from local seascape visual reference.



14 April to 24 May  
Queen's Theatre  
**Symphonie de Couleurs**

J C Muzard



3 March to 12 April  
Queen's Theatre  
**Trevor and Endymion Beer**

The Artist & the Illustrator. Wildlife Illustrations.



17 April to 24 May  
Landmark Theatre  
**The Fabric of Everyday Life**

Textile exhibition from Teresa Dunne of Willapark Designs.

## Museum of Barnstaple & North Devon

8 March to 19 April  
**Shared Space**

Celebrating creativity in North Devon. An exhibition in association with Arts Wave Devon.



26 April to 7 June  
**Not Forgotten**

Stories from the Great War. Come and discover the effects of WWI on the people of North Devon with memories and anecdotes.



Follow us on facebook, twitter or [www.devonmuseums.net/barnstaple](http://www.devonmuseums.net/barnstaple) for details of our **PLAY** events and **Adult Learning** opportunities.

Why not pop into our **Tea Room** for a speciality tea or coffee and a slice of home-made cake!

Tea Room open:	Museum open:
10am - 3.30pm (winter)	10am - 4pm (winter)
10am - 4pm (summer)	10am - 5pm (summer)

Admission Free Tel: 01271 34 67 47

# Booking & Theatre Information

## 3 easy ways to book

### Online at:

[www.northdevontheatres.org.uk](http://www.northdevontheatres.org.uk)  
Create an online account to speed up your bookings. There is an additional booking fee of £2.60 on all online transactions for events taking place at The Landmark Theatre, Ilfracombe and the Queens Theatre, Barnstaple. In the case of Agency events taking place at other venues this fee is £3.75.

### By telephone on:

01271 32 42 42  
Lines open Mon to Sat, 10am to 4pm (later on performance nights)

### In person at either:

**Queen's Theatre**, Boutport Street, Barnstaple, EX31 1SY  
Jan - April opening: 10am to 4pm  
**Landmark Theatre**, The Seafont, Wilder Road, Ilfracombe, EX34 9BZ  
Jan opening: 10.30am to 2.30pm  
Feb to April opening: 10am to 3pm

Performance eves the Box Offices will stay open until 15 mins after curtain up. Sundays or a Bank Holiday with a performance Box Office open 2 hrs before curtain up.

Our online booking system now allows you to view the stage from different areas of the auditorium.

## Booking key



-  Group discounts available
-  Ticket offer for Members and Supporters
-  Education project
-  Free programme for Supporters and Members
-  Recommended minimum age
-  Community bus available

### Price codes



- js Jobseeker
- yp Young Person (under 16)
- stu Student
- m Supporters and Members

 Family friendly

## Terms & conditions

-  Tickets cannot be exchanged or refunded.
-  North Devon Theatres reserve the right to make alterations to the programme and/or cast and provide alternative seats to those specified on the ticket. Refunds will not be issued in these circumstances and we cannot be responsible for any consequential loss incurred.
-  Concessions are sometimes available for children, full-time students, over 60s, under 25s, registered disabled and those in receipt of Job Seekers allowance. Please see our website for full terms and conditions or ask one of our Box Office staff for details.

## Access

-  Disabled parking is available next to both theatres.
-  Both theatres have ramped access\*, accessible toilet facilities and wheelchair spaces in the stalls

\*First floor Gallery Café at Queen's Theatre accessible by lift.

 Sound enhancement systems are available in both theatres. Please enquire at time of booking.

 The Theatres' Minibus Group caters for those with mobility issues. Please contact Janice Banks on 01271 86 56 55 to register.

Further access information is available on our website, or please speak to a member of staff.

 Wherever possible we offer a free carer's seat to patrons in receipt of Disability Living Allowance or Attendance Allowance, although for contractual reasons this is not always possible. In these instances we may offer a discounted rate to both the patron and their companion. Terms and conditions apply. Please contact the Box Office to book.



Your Love Arts contribution helps us repair, repaint and renovate our buildings, meaning we can keep attracting the best artists for you.

## Seating plans

Queen's Theatre stage

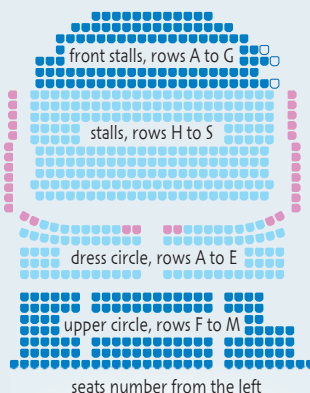



seats number from the left

The seats have a gradual incline from row H and there are steps from row M.

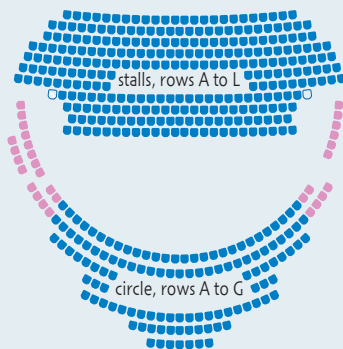
Landmark Theatre stage



seats number from the right

 position of wheelchair seating  
 indicates restricted view



# Three beneficial ways to enhance your

## Join our Membership Scheme



As a Member you get substantial discounts off the price of many shows.

There are two membership options with even more benefits as an NDT Supporter:



**NDT Member**  
(£25 annual subscription)



**NDT Supporter**  
(£50 annual subscription).

Both give you access to special offers and lots of savings on ticket prices. Over two thirds of the shows in the current season have a discounted price for NDT Members and Supporters.

Look out for the  tree icon.

Throughout the year special events are also arranged for our Supporters and Members. Information on these events can be found throughout this brochure on relevant shows.

For further information on how to join the Membership Scheme, ask at the Box Office or pick up a leaflet.

## Become one of our Volunteers



Do you have a passion for the theatre, want to help a local charity and meet people?

We have opportunities for **volunteer stewards** at the Landmark Theatre in Ilfracombe, the Queen's Theatre in Barnstaple and the Museum of Barnstaple and North Devon. A key element of our Front of House team, our stewards are front line staff who are here to enhance the customer's visit to our venues.

We are also looking for volunteer **DIY enthusiasts** to help with basic general maintenance of our buildings.

For more information on these volunteer positions please email **Sandy Campbell** at [sandy.c@northdevontheatres.org.uk](mailto:sandy.c@northdevontheatres.org.uk) or call 01271 33 46 76 / 86 92 19

Have fun by becoming a fundraising volunteer to assist the **Friends of North Devon Theatres**, our dedicated volunteer fund-raising committee. Email them at [friends@northdevontheatres.org.uk](mailto:friends@northdevontheatres.org.uk) or call 07870 334534.

## Sign up as a Business Associate



The benefits are many with special packages to promote your business.

We would like to thank our current Business Associates (shown opposite) for their financial support.

To find out how your business can benefit, please contact:

**George Hammett**  
07974 834291  
or email: [george.hammett@northdevontheatres.org.uk](mailto:george.hammett@northdevontheatres.org.uk)

## Thank you

We would like to thank all our Supporters, Members and Business Associates for their ongoing support and say a big thank you to all our Friends and other volunteers, who give so much of their time, energy and expertise to help us.

To minimise environmental impact, this brochure is been printed locally, using vegetable based inks on FSC® certified paper.

Registered Charity number 1027553



# theatre experience

Thanks go to our Business Associates for their support



friend electrical



TDK-Lambda



CEDARS



# Clevera

web | design | print | more

Smart thinking.  
Great delivery.



Let's work together...

t 01271 336 275  
e hello@clevera.co.uk

[clevera.co.uk](http://clevera.co.uk)

Proud sponsors of

**COMEDY**

at North Devon Theatres

