

# ART TREK 2011

OPEN STUDIOS THROUGHOUT NORTH DEVON  
10 TO 26 JUNE



A North Devon Festival event



JUNE 2011

**NORTH DEVON  
FESTIVAL**



**Blue gallery**

**Specialist retailers of Art & Craft Materials**

Artists Materials	Montana Spray Paints
Ciao Graphic Markers	Dylon Dyes
Beads	Fabric Paints
Pergamano	Bob Ross Products
Encaustic Art	Mosaic Tiles

16 Joy Street, Barnstaple, North Devon EX31 1BS  
Telephone: 01271 343536 Fax: 01271 321896

Shop online at: [www.bluegallery.co.uk](http://www.bluegallery.co.uk)



1991 - 2011  
THE  
APPLEDORE  
**CRAFTS**  
COMPANY  
20 years

North Devon's leading contemporary crafts gallery is celebrating its 20th anniversary with a special members' exhibition from 28 May to 19 June 2011

open daily 10am to 5pm

5 Bude Street  
Appledore  
North Devon EX39 1PS  
01237 423547

[www.appledorecraftscompany.co.uk](http://www.appledorecraftscompany.co.uk)



# Gallery @ 500ft

**Summer Opening: 10.30am to 5pm, except Fridays.**

A contemporary arts and crafts gallery of new and established artists and craftspeople from the West Country.



Sara Gilbert



Brian Andrew



Sara Dudman



Roger Cockram

The Old Bank House, Church Hill, Lynton, EX35 6HY  
[www.gallery500feet.com](http://www.gallery500feet.com) 01598 752560/752285



## The GROVE INN

**NORTH DEVON'S BEST PUB**  
Which? Good Food Guide 2011  
'Near to many great venues!'

Open for Lunch  
Tuesday to Sunday

Kings Nympton EX37 9ST  
**01769 580 406**





# Welcome to North Devon's friendly open studios...

Artists are happy to show their work to visitors throughout the year, an appointment is advisable. Please telephone or email.

For the eighth year, the artists of North Devon are throwing open their studio doors to the public. It's a great opportunity to go behind the scenes, talk to artists first-hand and see work in progress. Some venues offer demonstrations and workshops, others feature group exhibitions showcasing a wide range of arts and crafts. Many artists will also present their work as groups in galleries, shops and a host of interesting alternative venues.

Art Trek 2011 spans three weekends in June from the 10th to 26th. Here in North Devon we truly believe we live in the most beautiful part of the world; our coastline, countryside and people are all inspirational to many of the artists and this is a unique opportunity to meet and talk with them, learn about their techniques and the creative process - and better still, purchase local art direct from the people who created it.

The guide at the centre of this brochure has a basic map and venue locator but, as some artists are located in rural areas, it's well worth taking a look at our website to read up on more detailed directions, maps and information.

Happy trekking...

[www.northdevonfestival.org.uk](http://www.northdevonfestival.org.uk)



## Access

Art Trek is constantly working to ensure events are accessible to all.

For guidance each venue has an access code.

- 1 fully accessible
- 2 good access
- 3 reasonable access
- 4 poor access
- 5 no access
- 6 1 step
- 7 call for advice
- 8 ramp available

## Parking

- 1 at venue
- 2 close by
- 3 at public car park
- 4 on street

## Opening dates & times

Please remember to check the individual artist's entries for their opening times (under the venue number). The green numbers on each calendar indicate the dates the venue is open, red indicates demonstrations.

### Disclaimer

The organisers of this event cannot accept any liability for accidents or injuries sustained by members of the public during their visits to the Art Trek venues, demonstrations and organised events. Transactions between the public and participating artists are not the responsibility of the event organisers. All details are correct at the time of going to press. It is advisable to check with the artist or venue concerned before visiting.

### Please recycle

Printed on 100% renewable resources paper using biodegradable vegetable and soya based inks. Please recycle or keep this brochure to contact the artists after this event.



## QUEEN'S THEATRE

Boutport Street, Barnstaple,  
EX31 1SY

10am to 4pm **£1** **£3**



## LANDMARK THEATRE

Wilder Road, Ilfracombe,  
EX34 9BZ

10am to 5pm **£1** **£3**

### 4 Sample North Devon's hotbed of creative talent

Preview work from all participating Art Trek artists at the theatres' cafés to help you decide just which artists you would like to visit, or if you don't have much time, sample the array of work on offer in one hit.

Why not make these exhibitions the first stops on your trek!

The Gallery Café at the Queen's Theatre will be closed to the public from Thurs 23 to Sun 26 June. Both exhibitions run until 4 July.

01271 32 42 42

northdevontheatres.org.uk

m	t	w	t	f	s	s
		1	2	3	4	5
6	7	8	9	10	11	12
13	14	15	16	17	18	19
20	21	22	23	24	25	26
27	28	29	30			

m	t	w	t	f	s	s
		1	2	3	4	5
6	7	8	9	10	11	12
13	14	15	16	17	18	19
20	21	22	23	24	25	26
27	28	29	30			

Studios and venues are open on the dates shown in **green**, demonstrations on the days shown in **red**

## VENUE 1

The Art Store, Joy Street, Barnstaple, EX31 1BS

10.30am to 4.30pm **£1** **£3**



### Keiron Leach

Keiron lives in North Devon and, inspired by his local surroundings, he produces work using a variety of inks and watercolours, focusing on the interplay of light, dark, abstract shapes and rhythms that exist within the landscape.

07765868781

keiron.leach@googlemail.com

www.keironleach.com

m	t	w	t	f	s	s
6	7	8	9	10	11	12
13	14	15	16	17	18	19
20	21	22	23	24	25	26



### Tim Saunders

Tim's paintings are derived from sketches made in the local landscape. Working expressively in oil, recent forays into abstraction have influenced his new landscapes. Tim will also be at the Lantern Art Fair (p9).

01271 373749

td.saunders@virgin.net

www.timsaundersart.co.uk

m	t	w	t	f	s	s
6	7	8	9	10	11	12
13	14	15	16	17	18	19
20	21	22	23	24	25	26

## VENUE 2

12 Tuly Street,  
Barnstaple, EX31 1DH

10.30am to 4.30pm **£2** **£3**



### Atelier Contemporary Craft Gallery

Atelier hosts pop-up studios for three Devon-based artists over three weekends. Come and meet wire artist Ruth Bateman, textile artist, Emma Cocker and ceramicist Nicola Cocker. See them work and join in their workshops.

01271 268244

crafts@gallery-atelier.co.uk

www.gallery-atelier.co.uk

m	t	w	t	f	s	s
6	7	8	9	10	11	12
13	14	15	16	17	18	19
20	21	22	23	24	25	26

## VENUE 3

31 Pottington Road,  
Barnstaple, EX31 1JH  
10.30am to 4.30pm **£2** **Ⓟ1**



### Amanda Muddimer

Mangobeads produce fine handmade glass beads and jewellery. The new studio offers workshops and tuition in glass-bead making and associated crafts. Come and see live demonstrations throughout the open days of Art Trek.

• Fri 17 10.30am to 9pm

07590 504203  
info@mangobeads.co.uk  
www.mangobeads.co.uk

m	t	w	t	f	s	s
6	7	8	9	10	11	12
13	14	15	16	17	18	19
20	21	22	23	24	25	26

## VENUE 4

3 Elizabeth Drive, Tower View,  
Barnstaple, EX31 3AJ  
10.30am to 4.30pm **£4** **Ⓟ1**



### Mike Woollacott

Mike's work has evolved using the North Devon environment and landscape as the basis for his work. He works mainly in acrylics but also uses charcoal and pen and ink. There will be working sketchbooks and drawings on display.

• Mon 13 10.30am to 9pm

01271 375887  
michael.woollacott@googlemail.com  
www.mikewoollacott.co.uk

m	t	w	t	f	s	s
6	7	8	9	10	11	12
13	14	15	16	17	18	19
20	21	22	23	24	25	26

## VENUE 5

64, Windsor Road, Pilton,  
Barnstaple, EX31 4AQ  
10.30am to 4.30pm **£5** **Ⓟ4**



### Christine Lovelock

Working mainly in acrylics and pastels, Christine's paintings are inspired by walks in the countryside, usually Devon but sometimes further afield. Her studio is part of her home and there are some lovely local walks nearby.

• Fri 10 also 6.30pm to 8.30pm

01271 376594  
info@christinelovelock.co.uk  
www.christinelovelock.co.uk

m	t	w	t	f	s	s
6	7	8	9	10	11	12
13	14	15	16	17	18	19
20	21	22	23	24	25	26

## VENUE 6

Broomhill Art Hotel, Muddiford,  
nr Barnstaple, EX31 4EX  
12pm to 3pm **£1** **Ⓟ1**



### NDA Square Picture Show

North Devon Arts exhibit small square pictures and 3D works that can be purchased on the day. Starting on the 29th May in The Stables Gallery, admission is free to the exhibition but not the Sculpture Gardens.

01271 850262  
exhibitions@northdevonarts.co.uk  
www.northdevonarts.co.uk



m	t	w	t	f	s	s
		1	2	3	4	5
6	7	8	9	10	11	12
13	14	15	16	17	18	19
20	21	22	23	24	25	26
27	28	29	30			

## VENUE 7

The Barns, Roborough,  
Barnstaple, EX31 4JG  
10.30am to 4.30pm **£3** **Ⓟ1**



### Carol Neve & Ailsa Addicott 5

A selection of new work by two artists showing a love of colour and texture, expressing themselves in different styles using a variety of techniques. The Barns venue enjoys superb views over Barnstaple.

01271 371990  
rogcas@talktalk.net  
northdevonarts.co.uk

m	t	w	t	f	s	s
6	7	8	9	10	11	12
13	14	15	16	17	18	19
20	21	22	23	24	25	26

## VENUE 8

7 Magnolia Close, Westacott Road, Barnstaple, EX32 8QH  
10.30am to 4.30pm **£5** **Ⓢ** **Ⓢ** **4**



### 6 Mark Woollacott

Working with acrylics, Mark creates naturalistic representations of town, countryside and coastline in and around North Devon. There is another opportunity to see work and chat to Mark at Lantern Art Fair (p9).

• Fri 10 10am to 7.30pm

01271 378702

mark\_woollacott@btinternet.com

www.markwoollacott.com

m	t	w	t	f	s	s
6	7	8	9	10	11	12
13	14	15	16	17	18	19
20	21	22	23	24	25	26

## VENUE 9

The Spinney, Park Lane, Newport, Barnstaple, EX32 9AJ  
10.30am to 4.30pm **£2** **Ⓢ** **Ⓢ** **1**

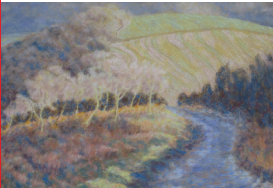

### Marianne Edwards

Marianne has many years experience of painting in oils and pastels, concentrating on the natural patterns of light and colour. With many past west country solo exhibitions this exhibition sees pastel paintings of the North Devon landscape.

• Fri 17 10.30am to 6.30pm

01271 343324

marianneb3@btinternet.com

www.northdevonarts.co.uk

m	t	w	t	f	s	s
6	7	8	9	10	11	12
13	14	15	16	17	18	19
20	21	22	23	24	25	26

## VENUE 10

53 Mount Pleasant, Bishops Tawton, nr Barnstaple, EX32 0NO  
10.30am to 4.30pm **£4** **Ⓢ** **Ⓢ** **4**



### Ivan Pollard

West country artist Ivan Pollard continues to develop landscapes and seascapes in watercolour and acrylics, with pen and wash adding a little fun. Visit him to share his love of painting over tea and cakes.

• Sat 10.30am to 5.30pm

01271 374646

marilynann@yahoo.co.uk

m	t	w	t	f	s	s
6	7	8	9	10	11	12
13	14	15	16	17	18	19
20	21	22	23	24	25	26

## VENUE 11

Russell Cottage, Dennington, Nr Swimbridge, EX32 0DG  
10.30am to 4.30pm **£5** **Ⓢ** **Ⓢ** **1**



### Edward Crumpton

Edward accomplished his degree with a 1st Class Honours Bachelor of Fine Art. Visit him in his open-plan studio as he prepares to walk the old seaman's path from Bideford to Dartmouth called *The Mariner's Way*.

• Sat 11 10.30am to 7pm

07886 902829

ed@edwardcrumpton.com

www.edwardcrumpton.com

m	t	w	t	f	s	s
6	7	8	9	10	11	12
13	14	15	16	17	18	19
20	21	22	23	24	25	26

## VENUE 12

Northleigh Bottom, Northleigh Hill, Goodleigh, Barnstaple, EX32 7NR  
10am to 6pm **£2** **Ⓢ** **Ⓢ** **1**

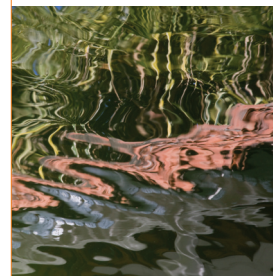

### Sue Pygott

Photographs as works of art. Creation of unique images as reflections become distorted by the movement of water or frozen in time. Also at Castle Hill Art Fair (p16).

• Thurs 16 10am to 8pm

07773 365460

info@suepygottphotographer.com

www.suepygottphotographer.com

m	t	w	t	f	s	s
6	7	8	9	10	11	12
13	14	15	16	17	18	19
20	21	22	23	24	25	26

Studios and venues are open on the dates shown in **green**, demonstrations on the days shown in **red**

## VENUE 13

The Old Rectory, Stoke Rivers,  
Barnstaple, EX32 7LB  
10.30am to 4.30pm **£5** **Ⓟ1**



### Lucy Wakefield

Lucy produces a range of hand-printed home wares, alongside acrylic and mixed media modern landscapes, all with a vintage feel, yet suitable for the modern interior. Also exhibiting at Castle Hill Art Fair (p16).

01598 710151  
lucy\_wakefield@hotmail.com  
www.oldfavourite.co.uk

m	t	w	t	f	s	s
6	7	8	9	10	11	12
13	14	15	16	17	18	19
20	21	22	23	24	25	26

## VENUE 14

The Old Bakehouse, Bratton  
Fleming, EX31 4SA  
10.30am to 4.30pm **£3** **Ⓟ4**



### Robin Wiggins

Robin paints landscapes in watercolour and oils and paints portraits on commission. He has exhibited widely in collections in Australia, Europe, South Africa, UK and USA. His house is three doors from the White Hart.

01598 710688  
robin\_wiggins05@btinternet.com  
www.northdevonarts.co.uk

m	t	w	t	f	s	s
6	7	8	9	10	11	12
13	14	15	16	17	18	19
20	21	22	23	24	25	26

## VENUE 15

Arlington Court, Arlington, Nr Barnstaple, EX31 4LP  
11am to 4.30pm **£7** **Ⓟ1**



### Arlington Court

Regency house set in peaceful gardens, includes kitchen and Victorian gardens, beautiful walks around estate. Entry to Carriage Museum and gardens £6.50 per adult, £3.25 per child (free to under 5s and NT members). Also exhibiting is Avice Yeo [www.aviceyeoart.com](http://www.aviceyeoart.com)

01271 850296  
arlingtoncourt@nationaltrust.org.uk  
www.nationaltrust.org.uk/arlington

m	t	w	t	f	s	s
6	7	8	9	10	11	12
13	14	15	16	17	18	19
20	21	22	23	24	25	26



### Helen Tranckle

My current work explores the sense of place; its evocation of memory and echoed fragments of experience. I work with paint, mixed media and digital. Meet Helen in the Carriage Museum Gallery where she will be demonstrating her work. Also at Castle Hill Arts Fair. (p16)

07962 023113  
helentranckle@gmail.com  
www.helentranckle.net

m	t	w	t	f	s	s
6	7	8	9	10	11	12
13	14	15	16	17	18	19
20	21	22	23	24	25	26

## VENUE 16

Rock Cottage, Parracombe,  
EX31 4PE  
11.30am to 4.30pm **£1** **Ⓟ1**



### Kevin Green

I work in reduction-fired stoneware, making contemporary functional ware at affordable prices. My range of glazes are subtle in colour with minimal decoration. My studio is next door to the popular Fox & Goose pub.  
● Mon 20 6pm to 8pm

01598 763516  
kevingreenpottery@hotmail.com  
www.northdevonarts.co.uk

m	t	w	t	f	s	s
6	7	8	9	10	11	12
13	14	15	16	17	18	19
20	21	22	23	24	25	26

## VENUE 17

Gallery@500ft, Old Bank House,  
Church Hill, Lynton, EX35 6HY  
10.30am to 4.30pm **&6** **ⓓ3**



### 8 Sandy Mitchell Jewellery

Sandy makes colourful, contemporary jewellery using a palette of eighteen colours of wire and glass beads. Visitors can walk around the spacious gallery and watch Sandy working on her jewellery as well as asking her questions.

01598 753865  
info@sandymitchell.co.uk  
www.sandymitchell.co.uk

m	t	w	t	f	s	s
6	7	8	9	10	11	12
13	14	15	16	17	18	19
20	21	22	23	24	25	26

## VENUE 18

Castle Hill Lodge, Newberry Hill, Berrynarbor, Ilfracombe, EX34 9SS  
10.30am to 4.30pm **&5** **ⓓ1**



### Lani Shepherd

Lani designs and creates beautiful, contemporary stained-glass panels from her studio overlooking the coast and enjoys working closely with clients to their specification. Workshops and demonstrations throughout. Also at Lantern Arts Fair (p9).  
• Thurs 16 & 23 10.30am to 7.30pm

01271 889221  
lanishepherd@aol.com  
www.gloriousglass.co.uk

m	t	w	t	f	s	s
6	7	8	9	10	11	12
13	14	15	16	17	18	19
20	21	22	23	24	25	26



### Julia Newbould

Julia Newbould creates vibrant and richly coloured jewellery from genuine Murano glass beads. She will also be showing collograph printmaking, produced with a classical but light-hearted theme.  
• Thurs 16 & 23 10.30am to 7.30pm

01769 580226  
julia@newbould.org.uk

m	t	w	t	f	s	s
6	7	8	9	10	11	12
13	14	15	16	17	18	19
20	21	22	23	24	25	26

## VENUE 19

7 Montpelier Terrace,  
Ilfracombe, EX34 9HR  
10.30am to 4.30pm **&5** **ⓓ4**



### Mark Rochester

Work from my exploration of the North Devon landscape. Painting in acrylic, in situ, striving to capture the essence of the place and moment. Mark will also be showing at Castle Hill Art Fair (p16) and working in conjunction with Lantern Arts Fair (p9).

01271 855730  
j.markrochester@hotmail.co.uk  
www.markrochesterpaintings.co.uk

m	t	w	t	f	s	s
6	7	8	9	10	11	12
13	14	15	16	17	18	19
20	21	22	23	24	25	26

## VENUE 20

The Lantern, The High Street,  
Ilfracombe, EX34 9QB  
Opening times, as page 10



### Kate Rowley

Portraits in oil on canvas. A contemporary approach to a traditional discipline. Kate will be showing and discussing her latest works both here and at the Castle Hill Art Fair (p16).

07932 645097  
krowley@btconnect.com  
www.northdevonarts.com

m	t	w	t	f	s	s
6	7	8	9	10	11	12
13	14	15	16	17	18	19
20	21	22	23	24	25	26

Studios and venues are open on the dates shown in **green**, demonstrations on the days shown in **red**





# VENUE 20

The Lantern, The High Street, Ilfracombe, EX34 90B

Sat 12pm to 8pm Sun 10am to 5pm



## Lantern Arts Fair

Join us at The Lantern to discover professional designers and makers working in North Devon, many of whom are exhibiting here for the first time. There will also be pop up shops and workshops.

Tour the many other arts events at various venues throughout Ilfracombe. Collect your map at The Lantern, or visit our web

site (below) to print your own.

The fair will include ceramics, jewellery, knitwear, painting, photography, printmaking, textiles and more.

Part of the Ilfracombe Arts Festival see p21 for further information.

01271 867119  
 feebates@gmail.com  
[www.ilfracombe-arts-festival.co.uk](http://www.ilfracombe-arts-festival.co.uk)

m	t	w	t	f	s	s
6	7	8	9	10	11	12
13	14	15	16	17	18	19
20	21	22	23	24	25	26

## Exhibitors include:

### Martin Storey

Knitwear:

### Fiona Bates

Ceramics

### Jan Lye

Ceramics

### Isabel Merrick

Ceramics

### Tim Smith

Ceramics

### April Doubleday

Jewellery

### Ley Holloway

Jewellery

### Steve Bonds

Painting/Drawing

### Mark Rochester

Painting/Drawing

### Kate Rowley

Painting/Drawing

### Allie Giles

Painting/Drawing

### Clare Newman

Painting/Drawing

### Tim Saunders

Painting

### Mark Woollacott

Painting/Drawing

### Peter Bright

Painting/Drawing

### Tim Lamerton

Photography

### Sarah Gallifent

Photo Art

### Hetty Hesketh

Mixed Media

### Lani Shepherd

Stained glass

### Cotton and Cake

Mixed Media





# VENUE 21

Inclledon Cottage, Georgeham,  
Nr Braunton, EX33 1JN  
10.30am to 4.30pm **£2** **⓪1**

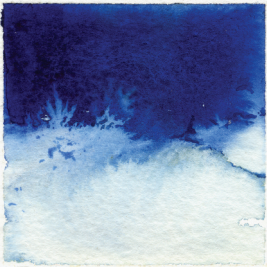

## 10 Emily Garnham Wright & Don Sibthorpe

Emily creates thread and wire landscapes, watercolours and ink drawings, her work beautifully compliments and contrasts with Don's tactile porcelain and bronze work. Come and visit them in their new studios, outside hours by appointment.

01271 890090  
studio@emilygarnhamwright.co.uk  
www.emilygarnhamwright.co.uk

m	t	w	t	f	s	s
6	7	8	9	10	11	12
13	14	15	16	17	18	19
20	21	22	23	24	25	26

# VENUE 22

The Elliott Gallery, Hillsview, Braunton, EX33 2LA  
10.30am to 4.30pm **£5** **⓪1**



## The Elliott Gallery

If you enjoy looking at all kinds of beautiful things, The Elliott Gallery displays a large variety of art and craft exhibits, all produced by local artists. Demonstrating artist in residence is Simon Groves. Venue entry £1

01271 812100  
www.elliottgallery.co.uk

m	t	w	t	f	s	s
6	7	8	9	10	11	12
13	14	15	16	17	18	19
20	21	22	23	24	25	26



## Simon Groves

Painting since 1994, Simon produces landscapes and abstracts in oil and also works in the digital medium of Adobe Photoshop. He is the resident artist at the Elliott Gallery, you can see him demonstrating his work in both the digital medium and in oil paint, during Art Trek.

01237 423411  
simongroves13@btinternet.com  
www.simongroves.co.uk

m	t	w	t	f	s	s
6	7	8	9	10	11	12
13	14	15	16	17	18	19
20	21	22	23	24	25	26

# VENUE 23

St Merryn Garden Studio, Higher Park Road, Braunton, EX33 2LG  
10.30am to 4.30pm **£1** **⓪1**



## Ros Bradford

Ros Bradford's works include evocative, colourful paintings, in oil and watercolour, of local scenes from unusual viewpoints. At present she is making a paper mâché sculptured tree which includes wildlife. Demonstrations throughout Art Trek.  
• Sat 18 & 25 10am to 8pm

01271 813805  
ros@st-merryn.co.uk

m	t	w	t	f	s	s
6	7	8	9	10	11	12
13	14	15	16	17	18	19
20	21	22	23	24	25	26



## Penny Laird

Penny Laird designs and makes a variety of hand-painted textiles, cards and pictures using batik, collage and silk painting. Her beautiful creations are based on nature, myths and legends.  
• Sat 18 & 25 10am to 8pm

01237 479397  
ros@st-merryn.co.uk

m	t	w	t	f	s	s
6	7	8	9	10	11	12
13	14	15	16	17	18	19
20	21	22	23	24	25	26

Studios and venues are open on the dates shown in **green**, demonstrations on the days shown in **red**



## VENUE 24

North Street Design Works, North Street, South Molton, EX36 3AN  
10.30am to 4.30pm  



### Sam Pickard

Textile designer/maker Sam Pickard will be showcasing her latest work at her studio with ceramicist David Cleverly, lighting designer Paula Slater and printmaker Glen Marsdon.  
● Fri 10 10.30am to 8.30pm

01769 574550  
sam@sampickard.co.uk  
www.sampickard.co.uk

m	t	w	t	f	s	s
6	7	8	9	10	11	12
13	14	15	16	17	18	19
20	21	22	23	24	25	26

## VENUE 25

Laurel Cottage, 12 North Road, South Molton, EX36 3AZ  
10.30am to 4.30pm  



### Susan Plummer

My paintings in oil, acrylic and mixed media vary from large to small, very colourful to more neutral colours, all inspired by the countryside. I will also be at the Castle Hill Art Fair (p16).

01769 572825  
contactsusanplummer@gmail.com

m	t	w	t	f	s	s
6	7	8	9	10	11	12
13	14	15	16	17	18	19
20	21	22	23	24	25	26

## VENUE 26

West Combsland, Newtown, Near South Molton, EX 36 3QR  
10.30am to 4.30pm  



### Julia Eve

Julia paints in oils using strong, vibrant colours. Her art is mostly representational but not photographic and covers a variety of subjects. North off the A361, signed Mornacott, Veraby & Reach, 1 mile on left.  
● Sun 26 10.30am to 6.30pm

01769 550488  
julia.eve@gmail.com  
www.juliaeve.co.uk

m	t	w	t	f	s	s
6	7	8	9	10	11	12
13	14	15	16	17	18	19
20	21	22	23	24	25	26

## VENUE 27

Bubamboo & Character Building, Unit 2, Graphics House, Horespond Meadow, Cook's Cross, South Molton, EX36 4EJ  
10.30am to 4.30pm  



### Lily Odgers

Hand screen-printed textiles and plywood jewellery made with passion and colour. An eclectic mix of materials and styles to accessorise you and your home. Driving or walking distance from South Molton Square.  
● Sun 26 10.30am to 6.30pm

07813 938491  
lilyodgers@hotmail.co.uk  
www.lily-faith.com

m	t	w	t	f	s	s
6	7	8	9	10	11	12
13	14	15	16	17	18	19
20	21	22	23	24	25	26



### Jo Bean

Jo is a stencil artist who uses graffiti spray paint to create magical floral paintings. Using a variety of spray techniques and a vast range of stencils, Jo will be giving demonstrations throughout Art Trek.  
● Sun 26 10.30am to 6.30pm

07817 625266  
jobeanartwork@hotmail.com  
www.jobeanartwork.com

m	t	w	t	f	s	s
6	7	8	9	10	11	12
13	14	15	16	17	18	19
20	21	22	23	24	25	26



## ARTISTS

	Page No.	Venue No.		Page No.	Venue No.		Page No.	Venue No.
Arlington Court Gallery	7	15	Julia Eve Painting	11	26	Christine Lovelock Painting	5	5
Atelier Contemporary Craft Gallery	4	2	Heather Everitt Textiles	15	28	Grizel Luttmann-Johnson Handmade books	15	29
Karen Adams Jewellery	14	28	Emily Garnham Wright Painting, textiles	10	21	Mary Melling Basket making	15	29
Sandra Adams Wood turning	14	28	Luella Glover-Wilson Painting	16	32	Shan Miller Painting	19	46
Ailsa Addicott Painting	5	7	Lauren Gray Porcelain	18	43	Sandy Mitchell Jewellery	8	17
Colin Allbrook Painting	17	35	Kevin Green Ceramics	7	16	Amanda Muddimer Jewellery, glass	5	3
Josie Barnes Painting	16	33	Simon Groves Painting	10	22	North Devon Arts Painting, print, photography, mixed media	5	6
Jo Bean Painting, mixed media	11	27	Deborah Hastings Textiles	17	36	Carol Neve Painting	5	7
Ros Bradford Painting, drawing, sculpture	10	23	Gabriel Hummerstone Sculpture	20	49	Julia Newbould Jewellery, printmaking	8	18
Rosie Burns Print making, painting, sculpture	18	41	Simone Hunt Painting	17	37	Lily Odgers Textiles & plywood jewellery	11	27
Patricia Butler Oils acrylics, pastels & watercolours	17	38	Penny Laird Textiles	10	23	Celia Olsson Painting	20	52
Castle Hill Art Trek opening Art Fair	16	31	Jennie Lamb Glasswork	17	39	Lucy Perry Painting, drawing, ceramics	14	28
Emily Clark Painting	19	48	The Lantern Arts Fair Mixed media exhibition	9	20	Sam Pickard Textiles	11	24
Edward Crumpton Painting, drawing	6	11	Keiron Leach Painting	4	1	Susan Plummer Painting, mixed media	11	25
April Doubleday Jewellery	18	43	Jaqueline Leighton Boyce Ceramics	15	29	Ivan Pollard Painting	6	10
Marianne Edwards Painting	6	9	The Little Gallery Gallery	18	40	Sue Pygott Photography	6	12
Eilean Eland Ceramics	19	47	Littleham Festival Art Exhibition	19	44	Kathy Ramsay Carr Painting	20	53
The Elliott Gallery Art and crafts	10	22	Patricia Lomax Painting	20	51	Mark Rochester Painting	8	19
						Kate Rowley Painting	8	20
						Tim Saunders Painting	4	1
						Lani Shepherd Glass	8	18
						Gillian Stevens Painting	18	42
						Clare Sykes Ceramics	14	28
						Jane Templeman Textiles	14	28
						Helen Tranckle Painting, mixed media	7	15
						Polly Verity Paper, stone and paint	19	45
						Lucy Wakefield Painting, textiles, print	7	13
						Rob Walker Gallery	20	50
						Judith Westcott Prints, linocuts, woodcuts & collages	15	29
						Robin Wiggins Painting	7	14
						Tony Williams Painting	16	34
						Mark Wollacott Painting	6	8
						Mike Woollacott Painting	5	4
						John & Kim Wootten Art ceramics	16	30

Page No.  
Venue No.

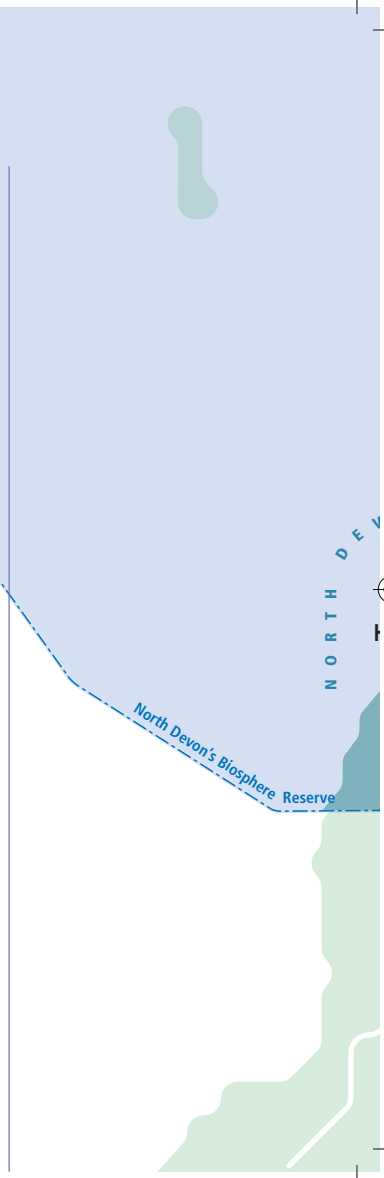

For detailed directions to find venues, please refer to the Art Trek pages on [www.northdevonfestival.org](http://www.northdevonfestival.org)





# VENUE 28

Old School Rooms, The Square, North Molton, EX36 4AS

10.30am to 4.30pm



## 14 Jane Templeman

Bags and textile items made under the 'Bag Lady' label. Attractive and useful to keep or beautiful gift ideas. Demonstrations throughout Art Trek which you can enjoy over tea and cake.

01598 740348  
jtwilsonstiscali.co.uk

m	t	w	t	f	s	s
6	7	8	9	10	11	12
13	14	15	16	17	18	19
20	21	22	23	24	25	26



## Sandra Adams

Sandra makes both functional and contemporary pieces. Beautifully turned subtle coloured work, influenced by North Devon's coastline. Her wood is sourced in and around Exmoor. Demonstrations by Sandra throughout Art Trek.

01598 710684  
sjadams\_uk@yahoo.co.uk  
www.beechtreedesigns.co.uk

m	t	w	t	f	s	s
6	7	8	9	10	11	12
13	14	15	16	17	18	19
20	21	22	23	24	25	26



## Karen Adams

Karen designs and individually hand-makes sterling silver jewellery. Her simple and stunning collections incorporate texture and coloured elements into the designs. Karen will be demonstrating during the event.

01237 479175  
info@karenadamsjewellery.co.uk  
www.karenadamsjewellery.co.uk

m	t	w	t	f	s	s
6	7	8	9	10	11	12
13	14	15	16	17	18	19
20	21	22	23	24	25	26



## Clare Sykes

Clare makes stoneware ceramic, bowls, garden containers, mobiles and much more. Visits to her pottery out of Art Trek times can be arranged but please phone Clare first to arrange an appointment.

01598 550729  
clarepots@yahoo.co.uk  
www.northdevonarts.co.uk

m	t	w	t	f	s	s
6	7	8	9	10	11	12
13	14	15	16	17	18	19
20	21	22	23	24	25	26



MARAN EGGS £1.30

## Lucy Perry

Lucy will be showing her life drawing studies from the Monday drawing and painting sessions and her South Molton market produce series. Still life in various mediums plus children's charcoal portraits and local postcards.

01598 740119  
tilperry@btinternet.com

m	t	w	t	f	s	s
6	7	8	9	10	11	12
13	14	15	16	17	18	19
20	21	22	23	24	25	26

Studios and venues are open on the dates shown in **green**, demonstrations on the days shown in **red**





# VENUE 29

Southernhay, North Street, South Molton, EX36 3AN

10.30am to 4.30pm 2 1, 3, 4



## Heather Everitt

Silk appliqué and embroidered pictures with hand beading inspired by nature. Embroidered accessories and cards. Situated in the lovely Old School Rooms, Heather will be demonstrating her practice of machine appliqué and embroidery during Art Trek.

01598 740351  
 mail@heatheremb.co.uk  
 www.heatheremb.co.uk

m	t	w	t	f	s	s
6	7	8	9	10	11	12
13	14	15	16	17	18	19
20	21	22	23	24	25	26



## Mary Melling

I design my own contemporary baskets using a mixture of traditional techniques from several European countries. My willow comes mostly from the Somerset Levels. The theme this year is baskets and structures for the garden. 01769 580144

mellingmary@btinternet.com  
 www.marymelling.co.uk

m	t	w	t	f	s	s
6	7	8	9	10	11	12
13	14	15	16	17	18	19
20	21	22	23	24	25	26



## Judith Westcott

Handmade original prints. Linocuts, woodcuts and collages of printed paper, framed and unframed; all inspired by the countryside and shoreline of North Devon. Work ranges from small-scale to large and simple monochrome to multi-coloured.

01769 572225  
 jw@judithwestcott.co.uk  
 www.judithwestcott.co.uk

m	t	w	t	f	s	s
6	7	8	9	10	11	12
13	14	15	16	17	18	19
20	21	22	23	24	25	26



## Jacqueline Leighton Boyce

Highly collectable, earthenware illustrative vessels with surfaces created by layers of slips, glazes and metallic lustres. Jacki's pieces often have a narrative from observations taken from her exploration on foot of the Exmoor landscape.

01398 323860  
 claygirl62@hotmail.com  
 www.jacquelineightonboyce.co.uk

m	t	w	t	f	s	s
6	7	8	9	10	11	12
13	14	15	16	17	18	19
20	21	22	23	24	25	26



## Grizel Luttman-Johnson

Unusual handmade notebooks, journals and small-press publications bound in unique marbled papers and incorporating embroidered silk, and hand-printed and recycled papers. Grizel marbles the papers on trays of rainwater in her barn.

01237 441761  
 grizgriz@live.com  
 www.appledorecraftscompany.co.uk

m	t	w	t	f	s	s
6	7	8	9	10	11	12
13	14	15	16	17	18	19
20	21	22	23	24	25	26



## VENUE 30

West View, Knowstone, Nr South Molton, EX36 4RY  
10.30am to 4.30pm 2



### 16 John & Kim Wootten

Travel up the A361 to come and see Kim's colourful hand-built art ceramics, together with John's portraits and townscapes (commissions a speciality). They are situated a stones throw from the Michelin starred pub, The Mason's Arms.

- Fri 17 10.30am to 7.30pm.

01398 341431  
john.wootten@btinternet.com

m	t	w	t	f	s	s
6	7	8	9	10	11	12
13	14	15	16	17	18	19
20	21	22	23	24	25	26

## VENUE 31

West Wing, Castle Hill, Filleigh, Barnstaple, EX32 0RQ  
11am to 4.30pm 2 1



### Castle Hill

Castle Hill is delighted to be hosting the Art Trek opening weekend with a prestigious Art Fair. Whilst visiting, take time to wander around the magnificent gardens, at their best in June. Garden entry fees: £4.50, includes entry to Arts Fair.

01598 760421  
events@castlehill-devon.com  
www.castlehilldevon.co.uk

m	t	w	t	f	s	s
6	7	8	9	10	11	12
13	14	15	16	17	18	19
20	21	22	23	24	25	26

## VENUE 32

Jays Cottage, Kings Nympton, Nr South Molton, EX37 9SS  
10.30am to 4.30pm 2 2

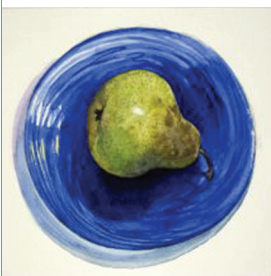

### Luella Glover Wilson

Luella's small watercolour paintings are influenced by the play of light and shade which is strikingly visible on glass in still life, on water and through trees. Luella's studio and home is in the old village shop.

- Fri 10 also 6pm to 8pm.

01769 571651  
jays\_cottage@hotmail.com  
www.jays-cottage.co.uk

m	t	w	t	f	s	s
6	7	8	9	10	11	12
13	14	15	16	17	18	19
20	21	22	23	24	25	26

## VENUE 33

Limebeers Oakwell Farm, Kings Nympton, South Molton, EX37 9TE  
10.30am to 4.30pm 1 1



### Josie Barnes

Unique, variable and sometimes unusual oil paintings full of colour and texture, composed to draw attention to the natural beauty around Josie's rural home.

- Fri 17 to 7pm.

01769 579127  
mail@josiesgallery.co.uk  
www.josiesgallery.co.uk

m	t	w	t	f	s	s
6	7	8	9	10	11	12
13	14	15	16	17	18	19
20	21	22	23	24	25	26

## VENUE 34

Lower Hummacott, Kings Nympton, EX37 9TU  
10.30am to 4.30pm 1 1

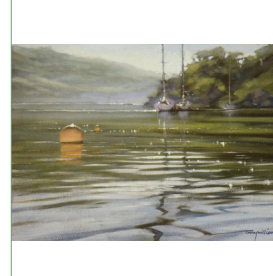

### Tony Williams

Tony is an award-winning professional artist and teacher who has an international following and is a regular writer for artist's magazines. His gallery and teaching studio is set in wonderful landscaped gardens and grounds.

01769 581177  
tony@tonywilliamsart.co.uk  
www.tonywilliamsart.co.uk

m	t	w	t	f	s	s
6	7	8	9	10	11	12
13	14	15	16	17	18	19
20	21	22	23	24	25	26

Studios and venues are open on the dates shown in **green**, demonstrations on the days shown in **red**



## VENUE 35

Hollycot, Umberleigh, EX37 9AS

10.30am to 4.30pm **£4** **⓪** 1



### Colin Allbrook

For 25 years award-winning artist Colin has worked in his studio in Umberleigh recording the light and life of the South West in watercolour and oil. Colin is a member of the renowned Royal Institute of Painters in Watercolours.

01769 560041

colin@allbrook.fsbusiness.co.uk

www.colinallbrookartist.co.uk

m	t	w	t	f	s	s
6	7	8	9	10	11	12
13	14	15	16	17	18	19
20	21	22	23	24	25	26

## VENUE 36

3 Cross Park, High Bickington, Umberleigh, EX37 9BA

10.30am to 4.30pm **£3** **⓪** 1

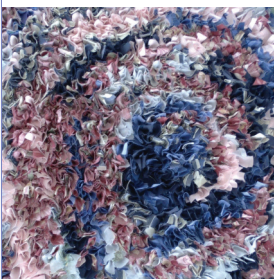

### Deborah Hastings

Specialising in rag rugs, wall-hangings and a range of household items made from recycled textiles plus goldwork embroidery. Visitors are welcome to 'have a go' and there will be demonstrations throughout Art Trek.

• Sat 25 10.30am to 8pm.

01769 560515

deborah761@btinternet.com

www.ragrugtextiles.com

m	t	w	t	f	s	s
6	7	8	9	10	11	12
13	14	15	16	17	18	19
20	21	22	23	24	25	26

## VENUE 37

Docton Court Gallery, 2 Myrtle Street, Appledore, EX39 1PH

10.30am to 4.30pm **£2** **⓪** 2



### Simone Hunt

Simone's detailed atmospheric watercolours and water mixable oils are used to dramatic effect recreating the essence of this coastline. Come and chat to Simone about artisan paint or pick an unusual gift for someone you love.

01237 475541

simonechristine@btinternet.co.uk

www.simonehunt.co.uk

m	t	w	t	f	s	s
6	7	8	9	10	11	12
13	14	15	16	17	18	19
20	21	22	23	24	25	26

## VENUE 38

25 Riversmeet, Appledorre, Bideford EX39 1RE

10.30am to 4.30pm **£3** **⓪** 4



### Patricia Butler

Come for a drink and a chat in my home that overlooks the Torridge Estuary. See a wide variety of subjects including seascapes, portraits and life drawings, mainly in oils but also in acrylics, pastels and watercolours. Ring if you're lost.

• Mon 13 6.30pm to 8pm.

01237 474624

patjohn.but@gmail.com

www.bbcdevon.org

m	t	w	t	f	s	s
6	7	8	9	10	11	12
13	14	15	16	17	18	19
20	21	22	23	24	25	26

## VENUE 39

The Studio, 1 Victoria Crescent, Irsha Street, Appledore, EX39 1RS

10.30am to 4.30pm **£5** **⓪** 3



### Jennie Lamb

Lampworking is a type of glasswork that uses a gas-fuelled torch to melt rods and tubes of clear and coloured glass. Each of Jennie's beads is individually crafted within a flame, each one is unique. Come and watch them being created.

01237 238380

bazaarbarnstaple@yahoo.co.uk

www.raspberryrings.co.uk

m	t	w	t	f	s	s
6	7	8	9	10	11	12
13	14	15	16	17	18	19
20	21	22	23	24	25	26

## VENUE 40

The Little Gallery, Butchers Row, Bideford Pannier Market, EX39 2DR  
10.30am to 4.30pm **£3** **⓪1**



### 18 John Hurford, Fiona Balfour, Dixie Appleton-Wahl

The Little Gallery is situated in Butchers Row in Bideford's historic Pannier Market and features the work of these three local artists. There will be demonstrations throughout the event.

07967 656366  
johnny@johnhurford.co.uk  
www.johnhurford.co.uk

m	t	w	t	f	s	s
6	7	8	9	10	11	12
13	14	15	16	17	18	19
20	21	22	23	24	25	26

## VENUE 41

Orchard Hill Hotel, Orchard Hill Lane, Bideford, EX39 2QY  
10.30am to 4.30pm **£7** **⓪1**



### Rosie Burns

She, Sea, Sky. An eclectic mix of new works by Rosie Burns, an obsessive creative who works in print making, painting and ceramic sculpture. Rosie will be demonstrating at Orchard Hill Hotel, Bideford's boutique hotel. Call for access advice.

• Fri 10 also 6pm to 8pm

07743 282804  
rosie\_burns@yahoo.com  
www.rosieburnsartist.com

m	t	w	t	f	s	s
6	7	8	9	10	11	12
13	14	15	16	17	18	19
20	21	22	23	24	25	26

## VENUE 42

4 College Green, Bideford, EX39 3JY  
10.30am to 4.30pm **£6** **⓪4**



### Gillian Stevens

Landscape, gardens and memory all feed into Gillian's paintings. Some are large in scale while others capture their subject in miniature. Gillian graduated with an honours degree in Fine Art from Plymouth University.

• Fri 24 10.30am to 8pm

01237 424993  
diwstevens@hotmail.com  
www.gillstevens.com

m	t	w	t	f	s	s
6	7	8	9	10	11	12
13	14	15	16	17	18	19
20	21	22	23	24	25	26

## VENUE 43

Monkswillow, Monkleigh, Nr Torrington, EX39 5JS  
10.30am to 4.30pm **£5** **⓪1**



### April Doubleday

April is one of the world's first jewelers to use Fairtrade and Fairmined gold in her contemporary jewellery designs. Her main inspiration comes from the Devon coastline. Studio immediately opposite the Bell Inn pub.

• Sat 18 10.30am to 6pm.

01805 624305  
aprildoubleday@hotmail.com  
www.aprildoubleday.com

m	t	w	t	f	s	s
6	7	8	9	10	11	12
13	14	15	16	17	18	19
20	21	22	23	24	25	26



### Lauren Gray

I make porcelain vessels that are thrown, altered, decorated and finished on the wheel. I aim to find an aesthetic harmony of fluidity, form, mark making and colour. I will be demonstrating throwing clay through Art Trek.

• Sat 18 10.30am to 6pm.

079039 37741  
laurengrey99@hotmail.com  
www.aprildoubleday.com

m	t	w	t	f	s	s
6	7	8	9	10	11	12
13	14	15	16	17	18	19
20	21	22	23	24	25	26

Studios and venues are open on the dates shown in **green**, demonstrations on the days shown in **red**

## VENUE 44

Littleham Village Hall,  
Littleham, Bideford, EX39 5HT  
various times **£1** **⓪1**



### Littleham Festival Exhibition

Fri (10am to 4pm) Sat (10am to 6pm) Sun (10am to 3pm).  
Part of the second Littleham Art & Music Festival. A showcase for artists from the Parish including painting, drawing, textiles, photography, printmaking and sculpture, many will be for sale.

01237 421341  
patart@waitrose.com  
www.littleham-landcross.org.uk

m	t	w	t	f	s	s
6	7	8	9	10	11	12
13	14	15	16	17	18	19
20	21	22	23	<b>24</b>	<b>25</b>	<b>26</b>

## VENUE 45

Market House, Pannier Market, 14  
High St, Gt Torrington, EX38 8AB  
10.30am to 4.30pm **£3** **⓪2**



### Polly Verity, Shan Miller & Gabriel Hummerstone

Paper, Paint, Stone. This exhibition is by three local artists, Polly Verity, Shan Miller and Gabriel Hummerstone. These three artists work in very different mediums; paper, stone and paint.

07931 730280  
polly@polyscene.com  
www.polyscene.com

m	t	w	t	f	s	s
6	7	8	9	10	<b>11</b>	<b>12</b>
13	14	15	16	17	<b>18</b>	<b>19</b>
20	21	22	23	24	<b>25</b>	<b>26</b>

## VENUE 46

Faux Art, Old Grain Mill, Limers Hill,  
Taddiport, Torrington, EX38 8AX  
10.30am to 4.30pm **£5** **⓪2**



### Shan Miller & Faux Arts

Ever-changing showcase for new and ground-breaking talent that is often outrageous and always pushes the boundaries. Over Art Trek weekends there will be children's workshops (£3.50), bring junk and turn it into gifts!  
• Fri 10 late night opening.

07934 688965  
shan@shanmiller.com  
www.shan@shanmiller.com

m	t	w	t	f	s	s
6	7	8	9	<b>10</b>	<b>11</b>	<b>12</b>
<b>13</b>	<b>14</b>	<b>15</b>	<b>16</b>	<b>17</b>	<b>18</b>	<b>19</b>
<b>20</b>	<b>21</b>	<b>22</b>	<b>23</b>	<b>24</b>	<b>25</b>	<b>26</b>

## VENUE 47

Stapleton House, Langtree,  
Great Torrington, EX38 8NP  
10.30am to 4.30pm **£3** **⓪1**



### Eilean Eland

Eilean makes ceramic sculptures including abstract heads, small abstract figures and 'fruiting bodies' using stoneware clay and hand-building techniques. She will have several pieces on the go to demonstrate different techniques.  
• Wed 22 6pm to 8pm

01805 601556  
eileaneland@hotmail.co.uk  
www.eileaneland.co.uk

m	t	w	t	f	s	s
6	7	8	9	<b>10</b>	<b>11</b>	<b>12</b>
13	14	15	16	17	18	19
20	21	<b>22</b>	<b>23</b>	<b>24</b>	<b>25</b>	<b>26</b>

## VENUE 48

The Old Smithy, Little Torrington,  
Torrington, EX38 8PS  
10.30am to 4.30pm **£4** **⓪2**

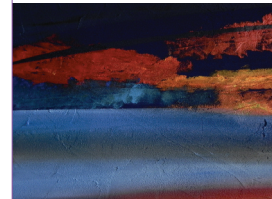

### Emily Clark

Coast Encounters. Emily paints landscapes and seascapes inspired by her life in North Devon, her creative workplace for the past 15 years. Emily has had exhibitions in London, Winchester, Canterbury and Exeter.

01805 628039  
emily\_studio@yahoo.co.uk  
www.ejclark.co.uk

m	t	w	t	f	s	s
6	7	8	9	10	11	12
13	14	15	16	<b>17</b>	<b>18</b>	<b>19</b>
20	21	22	23	<b>24</b>	<b>25</b>	<b>26</b>

## VENUE 49

Hockwell Cross, Newton St Petroc,  
Holsworthy, EX22 7LS  
10.30am to 4.30pm **£2** 



### 20 Gabriel Hummerstone

Sculptor and monumental mason. Gabriel is inspired by the letter cutting and sculpting of Christian iconography in the tradition of local vernacular lettering artists of the 17th and 18th centuries plus Eric Gill and Ralph Beyer

01805 622911  
gabriel@hummerstonemonuments.co.uk  
www.hummerstonemonuments.co.uk

m	t	w	t	f	s	s
6	7	8	9	10	11	12
13	14	15	16	17	18	19
20	21	22	23	24	25	26

## VENUE 50

Glebe Farm, West Putford,  
Nr Bradworthy, Devon, EX22 7XE  
10am to 5pm **£1** 

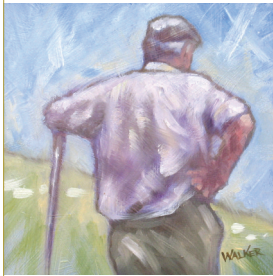

### Rob Walker, West Gallery

West Gallery is an exciting art gallery showcasing art work by some of the best artists and makers in the west of England. Run by designer and artist Rob Walker and his wife Belinda the gallery is set deep in the beautiful Devon countryside.  
• Sats 10am to 7.30pm.

01409 241989  
info@westgallery.co.uk  
www.westgallery.co.uk

m	t	w	t	f	s	s
6	7	8	9	10	11	12
13	14	15	16	17	18	19
20	21	22	23	24	25	26

## VENUE 51

Lower East Kimber Farm,  
Northlew, Okehampton, EX20 3NG  
10.30am to 4.30pm **£5** 



### Patricia Lomax

Having come from a family of painters and makers, my work is now mature and confident. My new wild flower paintings are offset by strong colourful abstracts painted in mixed media, oils and acrylics. Also at Castle Hill Art Fair (p16).  
• Tues 14 10.30am to 6pm.

01409 220377  
patricia.lomax@btinternet.com  
www.patricialomax.co.uk

m	t	w	t	f	s	s
6	7	8	9	10	11	12
13	14	15	16	17	18	19
20	21	22	23	24	25	26

## VENUE 52

Little Linhay, Bondleigh,  
North Tawton, EX20 2AJ  
10.30am to 4.30pm **£4** 



### Celia Olsson

Celia creates loose-style paintings that are full of colour and texture and reflect her response to the local landscape. Workshops on 11th 18th & 25th. Please pre-book, full details on website.  
• Thurs 16 also 5.30pm to 7.30pm.

01837 82796  
martin@macolsson.freeserve.co.uk  
www.northdevonarts.co.uk

m	t	w	t	f	s	s
6	7	8	9	10	11	12
13	14	15	16	17	18	19
20	21	22	23	24	25	26

## VENUE 53

Windwhistle Barton, Kerswell,  
nr. Cullompton, EX15 2ET  
10.30am - 4.30pm **£6** 



### Kathy Ramsay Carr

I paint abstract landscapes in oil on canvas, wood, slate, metal; using beeswax, scrim, and gesso to make texture with large brushes and palette knives. My paintings are about a spiritual and emotional response to landscape. Also exhibiting at Castle Hill Art Fair.

01404 841208  
krc@kathyramsaycarr.com  
www.kathyramsaycarr.com

m	t	w	t	f	s	s
6	7	8	9	10	11	12
13	14	15	16	17	18	19
20	21	22	23	24	25	26

Studios and venues are open on the dates shown in **green**, demonstrations on the days shown in **red**



# An explosion of the arts **Ifracombe Arts Festival**

Thurs 23 to Sun 26 June - Various venues across Ifracombe

Most events free

This four day arts festival celebrates all things creative in Ifracombe. You can expect to see fantastic performances, including extracts from Alice in Wonderland on the seafront, a community arts showcase and a 'secret show' at the Landmark. Members of the Smash Boys and Make the Move will surprise passers-by with contemporary dance and physical theatre in unexpected places!



An outstanding programme of contemporary visual arts, poetry and music events by members of the Lantern Arts will take place in locations all around the town. Ifracombe Arts College and the

Learning Community will present a wide range of artwork, photography and performance. From bunting to samba processions and an art installation on the side of Capstone - there is something for everyone.

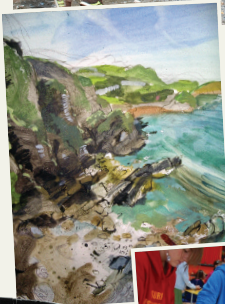

[www.ifracombe-arts-festival.co.uk](http://www.ifracombe-arts-festival.co.uk) [www.northdevontheatres.org.uk](http://www.northdevontheatres.org.uk)

# Don't miss out

## Twenty Twenty Vision

The Appledore Crafts Company Festival Exhibition  
28 May - 19 June

## Art from The Park

Work from The Park Community School  
1 - 30 June

## Broomhill Gallery Exhibitions

Psychedelic art and local landscapes...  
1 - 30 June

## Broomhill National Sculpture Prize Exhibition

Which is your favourite? Cast a vote!  
1 June - 31 December

## Three Chairs by John Makepeace

An opportunity to view three chairs by this influential furniture designer.  
1 - 30 June

## Living Pictures Exhibition

With Daniel Holmes-Adams  
3 - 25 June

## Graduation Exhibition

The next generation  
13 June - 1 July

## Essential Nature Art Walk

A 'walking art workshop' on Northam Burrows  
17 June

## St Anne's Chapel Project

Petroc & Yeo Valley students art exhibition  
17 & 18 June



For further information visit [www.northdevonfestival.org](http://www.northdevonfestival.org)



# Broomhill Art Hotel @ Sculpture Garden Barnstaple

## National Sculpture Prize Exhibition

Ten short-listed, emerging sculptors will be unveiling their sculptures at an outdoor Summer exhibition from June, in a bid to win the 2011 title.

Be prepared to have your art critic hat on when you visit, as we'll be asking you to help us select the winner! You will be able to cast a vote for your favourite sculpture online and at Broomhill.

See the Sculptors Blogs at [www.broomhillart.co.uk](http://www.broomhillart.co.uk)

www.broomhillart.co.uk  
Open Mon-Sun 11am-4pm. EX31 4EX 01271 850262



2010 Finalists Sculptures

**TERRA MADRE** The Restaurant at Broomhill  
Delicious Slow Food... made with the best of N.Devon's produce!

\* **Three Course Lunch** £14.45

\*Valid when pre-booked inc. FREE entry to the Garden!



# North Devon Festival

## Bursting with experiences

Art Trek Open Studios  
GoldCoast Oceanfest  
The Buddy Holly Musical  
Barnstaple Fringe  
Ilfracombe Arts Festival

Plus Music, Dance, Comedy, Drama, Nature, Sports & Science events...

Choose from over 150 events to enjoy

Many of them free

Explore our online diary or pick up your FREE guide now...



find out about the Festival in much more detail at:

[www.northdevonfestival.org](http://www.northdevonfestival.org)



# Experience Art Trek with **Stagecoach** SOUTH WEST

Use our comprehensive North Devon network to take you to your chosen Art Trek events

## North Devon dayrider & megarider

Unlimited travel across North Devon within the boundaries shown.

For the latest information on our great value dayrider and megarider tickets visit

[www.stagecoachbus.com/southwest](http://www.stagecoachbus.com/southwest)





# ART TREK OPEN STUDIOS THROUGHOUT NORTH DEVON

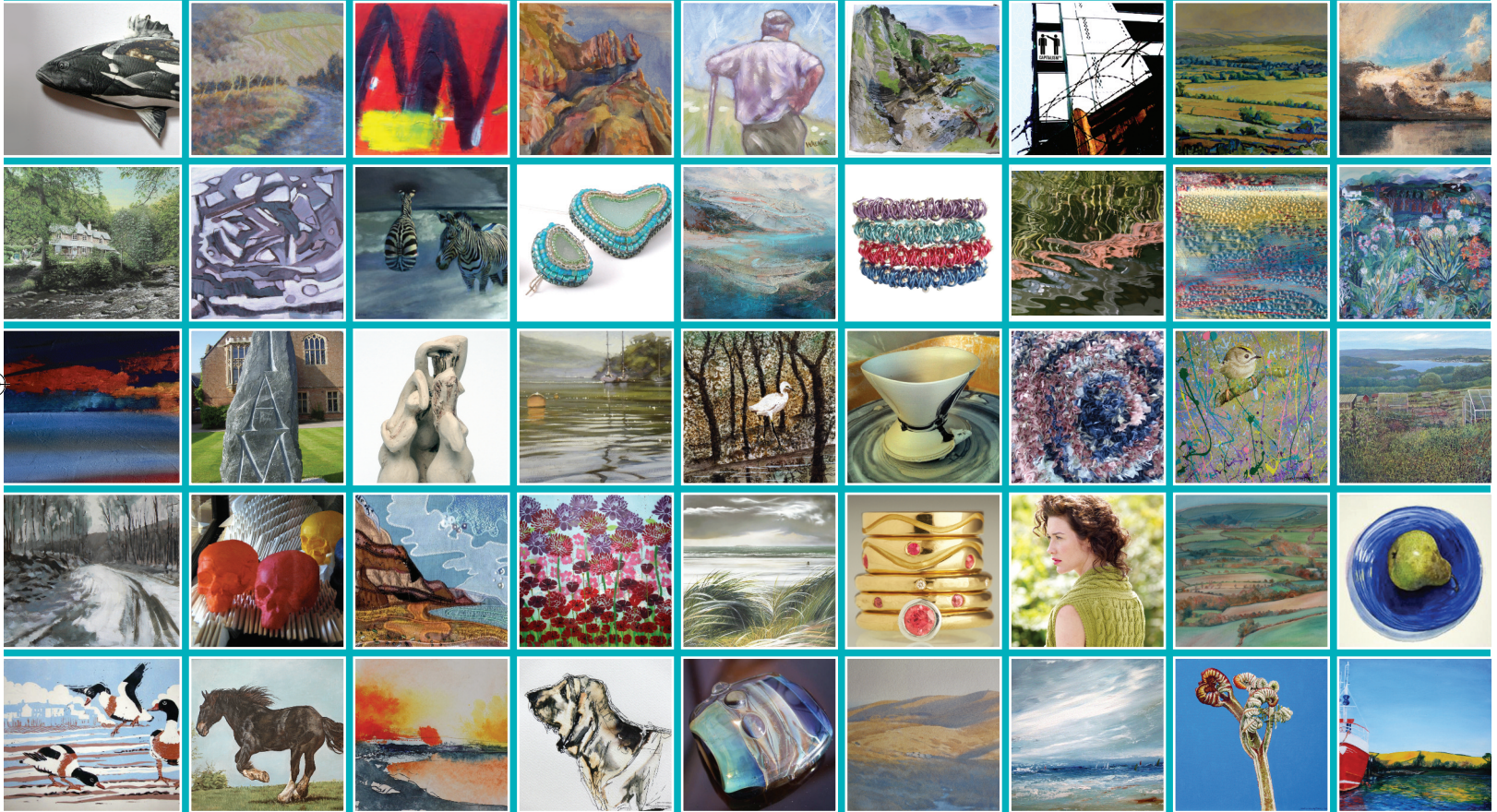

[www.northdevonfestival.org](http://www.northdevonfestival.org)

