

ART TREK 2012

OPEN STUDIOS THROUGHOUT NORTH DEVON
7 TO 22 JULY





Blue gallery

Specialist retailers of Art & Craft Materials

Artists Materials	Montana Spray Paints
Ciao Graphic Markers	Dylon Dyes
Beads	Fabric Paints
Pergamano	Bob Ross Products
Encaustic Art	Mosaic Tiles

16 Joy Street, Barnstaple, North Devon EX31 1BS
 Telephone: 01271 343536 Fax: 01271 321896

Shop online at: www.bluegallery.co.uk

Our family friendly freehouse, beer garden & terrace overlooking the estuary with freshly prepared, locally sourced food, fine wines and real ales is a great stop for art lovers. After a cycle ride or a stroll on the beach, admire some of the area's most talented artists' work that adorns our walls. We arrange purchases with the artist too...

Food served all day, every day...



Instow
arms

01271 860608
instowarms.com

craftaholics

01769 574 584

81 south street, south molton, devon, ex36 4ag
 specialist craft outlet - pop over and see



paper craft
beads
acrylic paints
hama beads

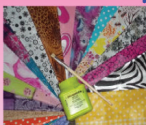

candle making
stamps
kids craft
poster paints

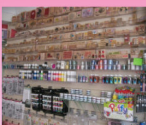

sugar craft
edible glitter
cake tin hire
scrap booking



fabric paints
fabric pens
airfix kits



decopatch
mosaic sets
canvases
decoupage

craftaholics.co.uk

Medina Gallery

Established 40 years



Picture Framing

- Wide selection of mouldings
- Large range of limited & open edition prints & cards

80 Boutport Street, Barnstaple
01271 371 025

55 Mill Street, Bideford
01237 476 483

Welcome to North Devon's open art studios

Now in its ninth year, Art Trek continues to represent local artists as they throw open the doors of their homes and studios to celebrate, with you, the quality and diversity of the arts and crafts made in the beautiful North Devon area. You can talk informally to some of our best artists and makers and see work in progress, on-site demonstrations and take part in workshops.

The studios include National Trust properties, art galleries, cafés, school rooms, ateliers and homes spread amongst the area's coast and countryside which so inspires our artists, whose disciplines range from painting, sculpture, printmaking, textiles and jewellery to photography, stained glass, wood-carving, furniture, ceramics and multi-media. We are grateful to Stella Levy for her encouragement and co-ordination in getting so many artists involved.

Art Trek 2012 spans the first three weekends in July, from 7 to 22, with many artists also opening during the week and throughout the year. The locations and details are listed on pages 14 and 15 in this brochure. Listings for each venue are on the website at www.ndtt.org.uk/arttrek, where you can find more information on dates, times, locations, accessibility, parking, demonstrations, workshops, bus routes and cycle routes.

If you have any queries, the artists involved in Art Trek will always be delighted to hear from you and sometimes, with the more remote venues, it's worth 'phoning beforehand to get exact directions.

Have a wonderful Art Trek and enjoy discovering the abundance of creative talent in North Devon.

www.northdevontheatres.org.uk

ART TREK 2012

Art Trek is produced by



Funded by



With thanks to



Access

Art Trek is constantly working to ensure events are accessible to all. Each venue has an access code:

-  1 fully accessible
-  2 good access
-  3 reasonable access
-  4 poor access
-  5 no access
-  6 1 step
-  7 call for advice
-  8 ramp available

Parking

-  1 at venue
-  2 close by
-  3 at public car park
-  4 on street

Other information

-  Public footpath nearby
-  Cycle path close by
-  Children welcome if accompanied by adult
-  On a bus route

Please check individual artist entries for opening times and dates. Many artists are happy to show their work to visitors throughout the year, an appointment is advisable, please telephone or email.

Disclaimer

The organisers of this event cannot accept any liability for accidents or injuries sustained by members of the public during their visits to the Art Trek venues, demonstrations and organised events. Transactions between the public and participating artists are not the responsibility of the event organisers. All details are correct at the time of going to press. It is advisable to check with the artist or venue concerned before visiting.

Please recycle

Printed on 100% renewable resources paper using biodegradable vegetable and soya based inks.

Please recycle or keep this brochure to contact the artists after this event.

QUEEN'S THEATRE

Boutport Street, Barnstaple
EX31 1SY
10.00am to 4.00pm



Make these exhibitions the first stop on your Art Trek journey

Come along to the Gallery Café at the Queen's Theatre or the Museum of Barnstaple's Tea Room to see a diverse range of work from Art Trek artists.

Refreshments are available at both venues, so you can relax over a cup of tea and slice of cake as you plan your Trek.

01271 32 42 42

www.northdevontheatres.org.uk

MUSEUM OF BARNSTAPLE

The Square, Barnstaple
EX32 8LN
10.00am to 5.00pm



LANDMARK THEATRE

Wilder Road, Ilfracombe
EX34 9BZ
10.00am to 5pm

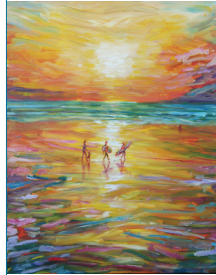

The Essence of Pleasure distilled into Art

Pete Caswell uses colour to its upmost to fill his paintings with a sense of joy and light. *'Fun, joy, happiness and pleasure rule the waves and oceans, so take a look at the painting to see if it works for you. It does for me.'*

01271 374646

www.petecaswell.co.uk

28 June until 13 August

VENUE 1

53 Mount Pleasant, Bishops
Tawton, Nr Barnstaple EX32 0AQ
10.30am to 4.30pm



Ivan Pollard

A Cornishman anchored in North Devon. I was introduced to art by the Open University and have been painting for 10 years. I have had six solo exhibitions and am a founder member of the Bishops Tawton Art Group.

Also open on 23 & 24 July

01271 374646

marilynnan@yahoo.co.uk

m	t	w	t	f	s	s
					7	8
9	10	11	12	13	14	15
16	17	18	19	20	21	22

VENUE 2

7 Magnolia Close, Westacott
Road, Barnstaple, EX32 8QH
10.30am to 4.30pm



Mark Woollacott

Working in acrylics, Mark creates naturalistic representations of town, countryside and coastline in and around North Devon as well as producing vibrant and contemporary floral paintings.

Sat 7 July, open until 6pm

01271 378702

mark@markwoollacott.com

www.markwoollacott.com

m	t	w	t	f	s	s
					7	8
9	10	11	12	13	14	15
16	17	18	19	20	21	22

VENUE 3

66 Philip Avenue, Barnstaple, EX31 3AG

10.30am to 4.30pm



Brian Langley

Since retiring I have inundated all and sundry with turning presents! So, to the relief of family and friends, I now sell my art in galleries and at craft fairs.

Sat 14 July, open until 6.30pm

01271 374214

briancaroll@talktalk.net

m	t	w	t	f	s	s
					7	8
9	10	11	12	13	14	15
16	17	18	19	20	21	22

VENUE 4

3 Elizabeth Drive, Tower View, Barnstaple, EX31 3AJ

10.30am to 4.30pm



Mike Woollacott

Mike works mainly in acrylics using the North Devon landscape as the basis for his paintings. Working sketchbooks and drawings will be on display throughout.

Thurs 12 July 6pm to 9pm

01271 375887

michael.woollacott@googlemail.com

www.mikewoollacott.co.uk

m	t	w	t	f	s	s
					7	8
9	10	11	12	13	14	15
16	17	18	19	20	21	22

VENUE 5

Claytons Wine Bar, 2 Cross Street, Barnstaple EX31 1BA

Suns 12pm, Sats 11am, to 4.30pm,

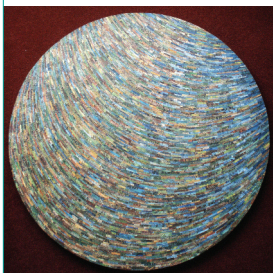

Nigel Banks

Nigel has developed a unique contemporary collage style created from individually selected and hand-cut pieces overlaid to produce an arresting visual image. "Three weekends in a Wine Bar - fab!"

07779 260305

whybynige@googlemail.com

www.whybynige.com

m	t	w	t	f	s	s
					7	8
9	10	11	12	13	14	15
16	17	18	19	20	21	22

VENUE 6

12 Tuly St, Barnstaple, EX31 1DH

Tues, Thurs, Fri 10.00am to 5.00pm



Atelier

Specially commissioned for Art Trek, Atelier hosts SALTY, a collaborative mixed media installation by textile artist Emma Cocker and ceramicist Fiona Bates. Pre-book master class workshops.

Thurs 5 July, 6pm unveil

01271 268244

crafts@gallery-atelier.co.uk

www.gallery-atelier.co.uk

m	t	w	t	f	s	s
					7	8
9	10	11	12	13	14	15
16	17	18	19	20	21	22

VENUE 7

31 Pottington Road, off Mill Road, Barnstaple, EX31 1JH

10.30am to 4.30pm



Amanda Muddimer & David Knight

Visit a glass-maker's workshop. Mangobeads specialises in lampwork beads. Demonstrations over the weekend, please ask artists for more information on workshops.

Fri 6 July, 6.30pm to 9pm

07590 504203

info@mangobeads.co.uk

www.mangobeads.co.uk

m	t	w	t	f	s	s
					7	8
9	10	11	12	13	14	15
16	17	18	19	20	21	22

Studios and venues are open on the dates shown in green, demonstrations on the days shown in red, workshops on the days shown in blue

VENUE 8

Broomhill Art Hotel & Sculpture Gardens, Muddiford, EX31 4EX
11.00am to 4.00pm



North Devon Arts



10am to 12.30pm & 2pm to 4pm

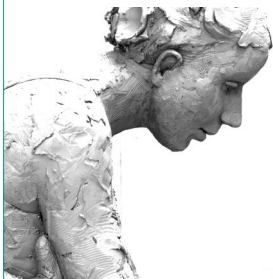

VENUE 9

East Barton Farm, Horwood, NR Lovacott, EX39 4PE
10.30am to 4.30pm



VENUE 10

18 Lagoon View, Yelland, Nr Barnstaple, EX31 3LD
10.30am to 4.30pm



6

Carol Peace Exhibition

'Silent Moments - Observations of Human Life'. Patron of RWA and co-founder of the Bristol Drawing School, Carol Peace is an internationally renowned sculptor specialising in human form and expressive movement.

Gallery & Garden open all year.

01271 850262

info@broomhillart.co.uk

www.broomhillart.co.uk

m	t	w	t	f	s	s
					7	8
9	10	11	12	13	14	15
16	17	18	19	20	21	22

NDA Squared Exhibition

NDA Squared is the annual summer exhibition by members of North Devon Arts. Eclectic 2D & 3D work at affordable prices. Exhibiting in The Stables Gallery, admission is free but there is an entry fee to the Sculpture Gardens.

01271 850262

exhibitions@northdevonarts.co.uk

www.northdevonarts.co.uk

m	t	w	t	f	s	s
					7	8
9	10	11	12	13	14	15
16	17	18	19	20	21	22

NDA Renga Days

Artist and writer, Jann Wirtz specialises in old Japanese verse, particularly Renga. Supported by NDA, this collaborative event takes place in the Sculpture Gardens. Talks, performance and informally interactive. Normal entry fee to Sculpture Garden.

01271 850387

jannwirtz@hotmail.com

www.northdevonarts.co.uk

m	t	w	t	f	s	s
					7	8
9	10	11	12	13	14	15
16	17	18	19	20	21	22

Nigel Eveleigh

My ceramics are both hand-built and thrown, generally smoked and wood fired. I use oxides, sawdust and different woods to capture the colours making my work creative and original.

Sat 7 July, open until 7.30pm

01271 858509

nigel@eveleighceramics.co.uk

www.eveleigh.co.uk

m	t	w	t	f	s	s
					7	8
9	10	11	12	13	14	15
16	17	18	19	20	21	22

Marion Hurley

Taking inspiration from North Devon's ceramic history and maritime influences, I make functional stoneware decorated with colourful slips. Throwing demonstrations throughout with the opportunity to have a go yourself.

01271 860809

mazzo22@hotmail.co.uk

m	t	w	t	f	s	s
					7	8
9	10	11	12	13	14	15
16	17	18	19	20	21	22

Studios and venues are open on the dates shown in **green**, demonstrations on the days shown in **red**, workshops on the days shown in **blue**

VENUE 11

Highfield, Guineaford,
Marwood, Barnstaple EX31 4EA
10.30am - 4.30pm



Carol Edwards

Beautiful stained-glass mirrors; art deco to contemporary. Window and door panels, light catchers, candle lights and anything the glass inspires. Plus a range of handmade scarves and jewellery.

Thurs 19 July, 5pm to 8pm

01271 373779

carol@guineaford.co.uk

www.guineafordarts.co.uk

m	t	w	t	f	s	s
					7	8
9	10	11	12	13	14	15
16	17	18	19	20	21	22

VENUE 12

The Elliott Gallery, Hills View,
Braunton, EX33 2LA
10.30am to 4.30pm

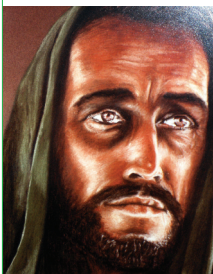

The Elliott Gallery

Artists' in residence during Art Trek are: Norman Whiting, Weds; Tony Byrne, Fris; Kenneth Williams, Sats and Suns. An amazing wealth of creative talent also on display. Visitor entry fee: £1.00

01271 812100

julesvictory@talktalk.net

www.elliottgallery.co.uk

m	t	w	t	f	s	s
					7	8
9	10	11	12	13	14	15
16	17	18	19	20	21	22



Kenneth Williams

I am 62 and self taught. I believe my work is a new art form consisting of acrylics, gems and embroidery threads producing exciting and unique images. Workshops available, please call me. Visitor entry fee: £1.00

01769 573709

kennethwilliams4@aol.com

www.elliottgallery.co.uk

m	t	w	t	f	s	s
					7	8
9	10	11	12	13	14	15
16	17	18	19	20	21	22

VENUE 13

St. Merryn, Higher Park Road,
Braunton, EX33 2LG
10.30am to 4.30pm



Roselyn Bradford

Ros paints in oils, watercolour, acrylic and draws in pen and pastel. Subjects include landscapes and gardens (her garden is in the NGS). Ros also produces sculpted objects in papier mâché.

Sat 7 July, open until 6pm

01271 813805

ros@st-merryn.co.uk

m	t	w	t	f	s	s
					7	8
9	10	11	12	13	14	15
16	17	18	19	20	21	22

VENUE 14

11 Hills View, Braunton,
EX33 2LA
10.30am to 4.30pm



Jon Curtis

Hand-thrown pottery all bespoke, one-off pieces, experimenting with colour. All work is fully functional and can be used for food or drink. Work ranges from bathroom sinks to bowls and mugs.

07771 633205

jon@joncurtisceramics.co.uk

www.joncurtisceramics.co.uk

m	t	w	t	f	s	s
					7	8
9	10	11	12	13	14	15
16	17	18	19	20	21	22

VENUE 15

Chapel Farm Gallery, Hoss Hill,
Croyde, EX33 1NE
10.30am to 4.30pm



Chapel Farm Gallery

Working with around 40 artists and craftspeople we show a wide range of their skills including: jewellery, pottery, glasswork, paintings, prints, photography, mirrors, scarves, batik and textiles.

01271 890429

davidlearmonth@yahoo.co.uk

www.chapelfarmcroyde.co.uk

m	t	w	t	f	s	s
					7	8
9	10	11	12	13	14	15
16	17	18	19	20	21	22

VENUE 16

Inclledon Cottage, Georgeham,
Nr Branton, EX33 1JN
10.30am to 4.30pm



Don Sibthorpe & Emily Garnham Wright

Working primarily with porcelain and bronze, Don's tactile pieces compliment sensitive landscape works from Emily Garnham Wright.

Thurs 12 July 10.30am - 8.30pm

01271 890090

www.nobodiestnowhere.com

www.emilygarnhamwright.co.uk

m	t	w	t	f	s	s
					7	8
9	10	11	12	13	14	15
16	17	18	19	20	21	22

VENUE 17

Emmanuel Hall, Wilder Road,
Ilfracombe, EX34 9AW
10.30am to 4.30pm



Ilfracombe Arts & Crafts Society

The Society's Gallery, opposite Landmark Theatre, displays a diverse range of work from over forty of North Devon's talented painters and crafters. Various members will be demonstrating during the trek.

Every night 6.30pm to 9.30pm

01271 864864

ilfracombeartsociety@hotmail.co.uk

m	t	w	t	f	s	s
					7	8
9	10	11	12	13	14	15
16	17	18	19	20	21	22

VENUE 18

Shoreline Glass, 86 High
Street, Ilfracombe, EX34 9NH
10.00am to 4.00pm

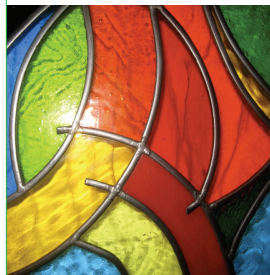

Heather McNeilly

New to Ilfracombe in 2012, I create traditional stained glass windows and Tiffany mirrors. I also work with kiln-formed glass making fused glass, wall plaques, bowls and jewellery.

Fri 13 July, 7pm to 9pm

01271 862276

heathermcneillysg@hotmail.com

www.shorelineglass.co.uk

m	t	w	t	f	s	s
					7	8
9	10	11	12	13	14	15
16	17	18	19	20	21	22

VENUE 19

Carriage Museum Gallery,
Arlington Court, EX31 4LP
10.30am to 4.30pm



Deborah Hastings

Specialising in rag rugs, wall hangings and a range of household items made from recycled textiles plus Goldwork embroidery. Visitors and children are welcome to 'have a go'. Entry fee for non National trust members.

01769 560515

ragrugtextiles@btinternet.com

www.ragrugtextiles.com

m	t	w	t	f	s	s
					7	8
9	10	11	12	13	14	15
16	17	18	19	20	21	22

VENUE 20

Kiln Cottage, High Bray,
Nr Brayford, EX32 7OS
10.30am to 4.30pm



Valerie Biebuyck

Valerie is an international professional artist whose barn-conversion home provides the perfect venue to exhibit her charcoal and acrylic paintings and surreal photographic art.

You must see her unusual work.

Fri 20 July 10.30am to 8pm

01598 711883

valerie.biebuyck@gmail.com

www.valeriebiebuycksart.blogspot.co.uk

m t w t f s s

7 8

9 10 11 12 13 14 15

16 17 18 19 20 21 22

VENUE 21

Little Cross, Northleigh Hill,
Goodleigh, Barnstaple, EX32 7NR
10.30am to 4.30pm



Mary Squire

The beautiful Devon landscape is my inspiration. I paint mostly in oils and watercolours. I enjoy making views realistic, though a few are more imaginative in style and colour.

Wed 18 July open until 8.30pm

01271 344935

m t w t f s s

7 8

9 10 11 12 13 14 15

16 17 18 19 20 21 22

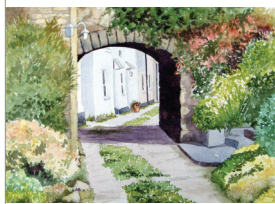

Patricia Wallace

Painting is unique to each artist. I have studied many artists' work and been glad to use various techniques in my work; all contribute, hopefully, to something especially one's own.

Wed 18 July open until 8.30pm

01271 322588

patwallace16@talktalk.net

m t w t f s s

7 8

9 10 11 12 13 14 15

16 17 18 19 20 21 22

VENUE 22

Northleigh House, Goodleigh,
Barnstaple EX32 7NR
10.30am to 4.30pm



Linda Moore

I am a textile wool artist specialising in handwoven items. I teach regular classes here. See demonstrations of weaving, spinning and lockerhooking from class members. Workshops will be on offer.

Mon 16 July 7pm to 9pm

01271 321502

andrew.moore777@btinternet.com

www.theweavingway.co.uk

m t w t f s s

7 8

9 10 11 12 13 14 15

16 17 18 19 20 21 22

VENUE 23

Russell Cottage, Dennington,
Swimbridge, Barnstaple, EX32 0OG
10.30am to 4.30pm



Edward Crumpton

Edward has finished his Artist in Residence at St Anne's Chapel and will be displaying the ink and charcoal drawings in his studio. Photographs of his rope sculpture at Exeter University will also be shown.

077869 02829

ed@edwardcrumpton.com

www.edwardcrumpton.com

m t w t f s s

7 8

9 10 11 12 13 14 15

16 17 18 19 20 21 22

VENUE 24

Castle House, The Square,
North Molton EX36 3HP
10.30am to 4.30pm



Lucy Perry

Life drawing work and prints from the farm exhibited. Oil still lives, watercolours and tree and river scenes. Children's portraits made in the studio and commissions taken for pets and businesses. Workshops available.

01598 740119

tiluperry@btinternet.com

m	t	w	t	f	s	s
					7	8
9	10	11	12	13	14	15
16	17	18	19	20	21	22

VENUE 25

The Old School Room, The Square,
North Molton, EX36 4AS
10.30am to 4.30pm



Sandra Adams

Sandra makes both functional and contemporary pieces using wood sourced in and around Exmoor, using subtle colours influenced by North Devon's coastline. Demonstrations and bookable hourly sessions available.

01598 710684

sjadams_uk@yahoo.co.uk

www.beechtreedesigns.co.uk

m	t	w	t	f	s	s
				6	7	8
9	10	11	12	13	14	15
16	17	18	19	20	21	22



Heather Everitt

Beautiful silk appliqué and embroidered pictures, cards and accessories, inspired by nature and Heather's surroundings. Heather will be demonstrating her practice and offering bookable half day work shops in machine embroidery.

01598 740351

mail@heatheremb.co.uk

www.heatheremb.co.uk

m	t	w	t	f	s	s
				6	7	8
9	10	11	12	13	14	15
16	17	18	19	20	21	22



Karen Adams

Karen designs and hand makes all of her jewellery from sterling silver. Simple yet stunning collections incorporating texture and coloured elements into her designs. Karen will be demonstrating and holding workshops during the event.

01237 479175

info@karenadamsjewellery.co.uk

www.karenadamsjewellery.co.uk

m	t	w	t	f	s	s
				6	7	8
9	10	11	12	13	14	15
16	17	18	19	20	21	22

VENUE 26

Weston House, 6 Luke Street,
Bampton, EX16 9NF
10.30am to 4.30pm



Catherine Stott

Paintings, printmaking, mosaics. Work explores and combines art media, drawing inspiration from the natural world, especially gardens, and from music, dance and local festivals. Refreshments available at venue.

01398 332094

info@catherinestott.co.uk

www.catherinestott.co.uk

m	t	w	t	f	s	s
					7	8
9	10	11	12	13	14	15
16	17	18	19	20	21	22

VENUE 27

Stagg Mill Cottage Gallery,
Uplozman, Tiverton, EX16 7LY
10.30am to 4.30pm

♿ 2 🚗 2



Heatherbell Barlow

Heatherbell paints beautiful landscapes in oils, from the Lake District to the Isles of Scilly, using a vibrant array of colour. Prints and cards for sale.

Thurs 12 July 6pm to 7.30pm

01884 821848

bellbarlow@hotmail.com
www.heatherbellbarlow.com

m	t	w	t	f	s	s
					7	8
9	10	11	12	13	14	15
16	17	18	19	20	21	22

VENUE 28

East Worlington Parish Hall,
East Worlington, Nr Witheridge, EX17 4TS
10.30am to 4.30pm (We will be serving tea and coffee)

♿ 1 🚗 1 ♣️ 1

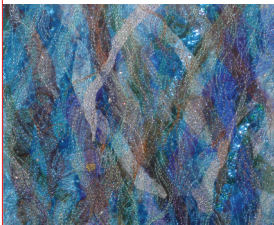

Mary Stokes

I am inspired by the nature and seascapes of Devon to develop my sewing skills in creating abstract designs in free machine embroidery using vibrant coloured threads and materials.

01884 861211
mary.stokes@hotmail.co.uk
www.eastworlingtonparishhall.btck.co.uk

m	t	w	t	f	s	s
					7	8
9	10	11	12	13	14	15
16	17	18	19	20	21	22



Veronica Risdon

I have been involved with animals and the countryside all my life and this has been a huge influence on my art, whether the medium is painting, sculpture or photography.

01884 860334
philvron.risdon127@talktalk.net
www.eastworlingtonparishhall.btck.co.uk

m	t	w	t	f	s	s
				6	7	8
9	10	11	12	13	14	15
16	17	18	19	20	21	22



Liz Baber

Inspired by countryside and coastal areas, North Devon provides an environment of colour, contrast and texture that stimulates my creativity, expressed through sculpture.

01884 861640
liz.quirkyart@gmail.com
www.eastworlingtonparishhall.btck.co.uk

m	t	w	t	f	s	s
				6	7	8
9	10	11	12	13	14	15
16	17	18	19	20	21	22



Jackie Griffith

I am inspired by North Devon, colour and stained glass. I love using large brushes for big pieces and combining watercolours with other mediums. I also enjoy the challenge of miniatures.

01769 572719
jgriffith@btopenworld.com
www.eastworlingtonparishhall.btck.co.uk

m	t	w	t	f	s	s
				6	7	8
9	10	11	12	13	14	15
16	17	18	19	20	21	22

VENUE 29

Carlisle House, 17 Kings Park,
Chulmleigh, EX18 7DJ
10.30am to 4.30pm



Juliet Rumble

Juliet is mainly a self-taught realistic and figurative artist; working in acrylics, pastels and watercolour, depending on the subject and mood being portrayed. Commissions welcomed. Prints for sale.

Wed 11 July 6.30pm to 8.30pm

01769 581399

msjulietcfr.artist@gmail.com

m	t	w	t	f	s	s
					7	8
9	10	11	12	13	14	15
16	17	18	19	20	21	22

VENUE 30

Wixon Cottage, Nr Chulmleigh,
EX18 7DS
10.30am to 4.30pm



John Hurford

Chulmleigh born and self taught, my work in acrylic features wildlife, flowers, growth and decay from my locale. Exhibitions inc: The Whitney, New York, Liverpool Tate, Royal Academy, London.

Thurs 12 July 7pm to 9pm

01769 581844

johnny@johnhurford.co.uk

www.johnhurford.co.uk

m	t	w	t	f	s	s
					7	8
9	10	11	12	13	14	15
16	17	18	19	20	21	22

VENUE 31

Jays Cottage, Kings Nympton,
Nr South Molton, EX37 9SS
10.30am to 4.30pm

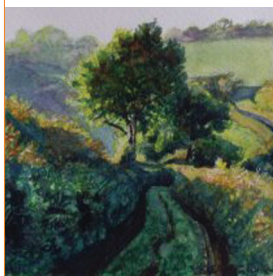

Luella Glover Wilson

I work in watercolour and bodycolour, occasionally using ink with watercolour. Paintings are small, simple and glowing - an apple on a plate or a glimpse of a woodland walk.

Sat 30 June 6pm to 9pm

01769 571651

jays_cottage@hotmail.com

www.jays-cottage.co.uk

m	t	w	t	f	s	s
					7	8
9	10	11	12	13	14	15
16	17	18	19	20	21	22

VENUE 32

Limebeers Oakwell Farm, Kings
Nympton, Umberleigh, EX37 9TE
10.30am to 4.30pm



Josie Barnes

Unique, variable and sometimes unusual oil paintings, full of colour and texture, composed to draw attention to the natural beauty around my rural home.

01769 579127

mail@josiesgallery.co.uk

www.josiesgallery.co.uk

m	t	w	t	f	s	s
					7	8
9	10	11	12	13	14	15
16	17	18	19	20	21	22

VENUE 33

Chittlehampton Pottery,
Chittlehampton, EX37 9PX
10.30am to 4.30pm



Roger Cockram

Individual thrown ceramics based on ideas from natural water. Also some domestic pottery. Paintings and prints by Ros Cockram. Closed 1pm to 2.15pm

01769 540420

roger@rogercockram-ceramics.co.uk

www.rogercockram-ceramics.co.uk

m	t	w	t	f	s	s
					7	8
9	10	11	12	13	14	15
16	17	18	19	20	21	22

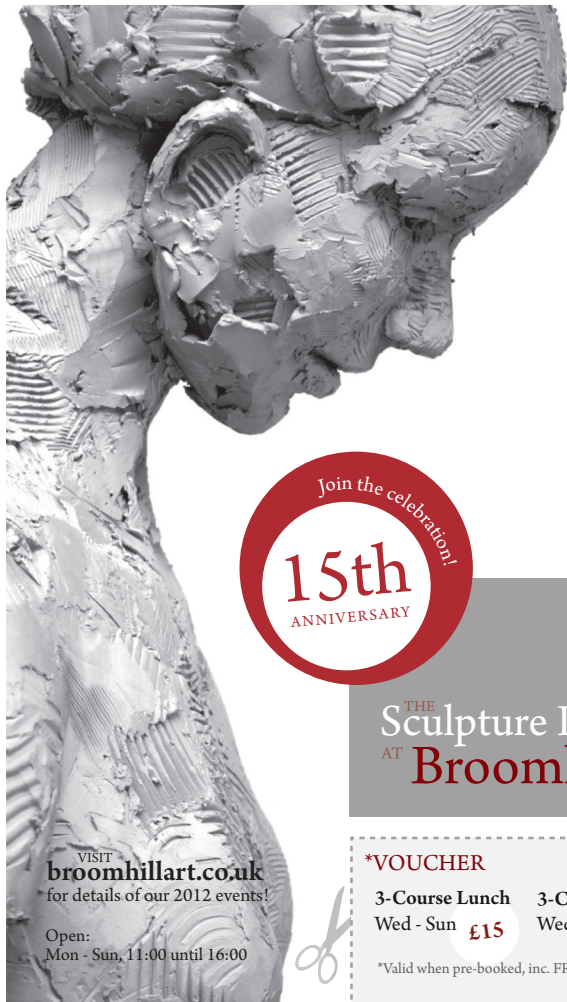

300 sculptures in 10 acres of garden

● Barnstaple, N.Devon, EX31 4EX
01271 850262



THE
Sculpture Park
AT
Broomhill

VISIT
broomhillart.co.uk
for details of our 2012 events!

Open:
Mon - Sun, 11:00 until 16:00



*VOUCHER

3-Course Lunch	3-Course Dinner
Wed - Sun £15	Wed - Sat £24.95

*Valid when pre-booked, inc. FREE garden entry



So much more...

Our **great value self-catering cottages** put you at the centre of everything that's arty about North Devon and Exmoor. To book your break get in touch now...

T: 01271 818150

W: www.northdevonholidays.co.uk

Completely Cottages

Great value holidays in the South West

Completely Cottages
are proud supporters
of Art Trek

ARTISTS

	Page No.	Venue No.		Page No.	Venue No.		Page No.	Venue No.		Page No.	Venue No.
14 The Gallery paintings, ceramics, glass, jewellery	19	36	Chapel Farm Gallery Exhibition	8	15	Deborah Hastings Textiles	8	19	North Devon Arts Painting, print, photography, mixed media	6	8
Atelier Contemporary Craft Gallery	5	6	Wendy Chiles Painting	22	49	Karen Hawkins Painting	25	54	NDA Renga Days Japanese verse	6	8
Karen Adams Jewellery	10	25	Roger Cockram Ceramics	12	33	Annabel Hill Textiles	22	50	Robert Paterson Stained Glass	21	44
Sandra Adams Wood turning	10	25	Edward Crumpton Painting, drawing	9	23	Bill Hudson Stained Glass	21	44	Carol Peace Exhibition sculpture	6	8
Colin Allbrook Painting	19	35	Devon Dance Compass Movement and craft	19	34	Ian Hudson Painting	22	49	Lucy Perry Painting, drawing, prints	10	24
Liz Baber Sculpture	11	28	Jon Curtis Pottery	7	14	John Hurford Painting	12	30	Susan Plummer Painting, mixed media	25	57
Kim Bailey Painting	20	40	Carol Edwards Stained glass	7	11	Marion Hurley Ceramics	6	10	Ivan Pollard Painting	4	1
Fiona Balfour Painting	21	43	The Elliott Gallery Art and crafts	7	12	Iffracombe Arts & Crafts Exhibition	8	17	Veronica Risdon Painting, sculpture, photography	11	28
Nigel Banks Collage	5	5	Nigel Eveleigh Ceramics	6	9	Janet Jopson Batik, paintings	24	52	Carol Rhodes Painting	20	42
Heatherbell Barlow Painting	11	27	Heather Everitt Embroidered pictures	10	25	David Knight Glass making	5	7	Juliet Rumble Acrylics, pastels, watercolour	12	29
Barnacle Gallery Paintings, drawings, photography	25	56	Abby Falkner Jewellery	22	48	Brian Langley Woodturning	5	3	Sue Russell Textiles, painting	21	45
Josie Barnes Painting	12	32	Karly La Fontaine Ceramics	21	46	Carol Mackenzie Gale Textiles	19	38	Don Sibthorpe Ceramics	8	16
Valerie Biebuyck Painting	9	20	Emily Garnham Wright Painting, textiles	8	16	Heather McNeilly Stained glass	8	18	Mary Squire Painting	9	21
Sam Bell Sculpture	19	37	Sue Giblett Painting	24	53	Richard Meyer Painting	20	39	Mary Stokes Textiles	11	28
Mike Bentley Photography	20	41	Janis Glover Painting	25	55	Linda Moore Textiles	9	22	Catherine Stott Paintings, printmaking, mosaics	10	26
Roselyn Bradford Painting, drawing, sculpture	7	13	Luella Glover Wilson Painting	12	31	Amanda Muddimer Jewellery, glass	5	7	Kim Styles Jewellery	24	53
Clive Brocklehurst Painting	25	58	Dave & Sadie Green Photography, multimedia, print	22	47	Mary Myers Jewellery	24	53	Rachel Sumner Textiles, collage, print	22	51
John Butler Woodcarver	20	42	Jackie Griffith Watercolours	11	28	Alison Nicholson Textiles, sculpture	24	52	Tracy Toms Ceramics	21	46
									Patricia Wallace Painting	9	21
									Judith Westcott Prints, linocuts, woodcuts & collages	25	57
									Kenneth Williams Mixed media	7	13
									Mark Woollacott Painting	4	2
									Mike Woollacott Painting	5	4

For detailed directions on how to find venues, please refer to: www.ndtt.org.uk/arttrek

NORTH DEVON A
North Devon's



Stunningly Attractive & Absurdly Mesmerizing Art Work...

(Am I serious or pulling an advertising stunt!? Who knows??? :=))

By **Simon Groves** aka "BrightThing" at RedBubble

Ridiculously Stunning Paintings !
(Prints of Oil on Canvases),
Drawings,
Digital Art and
Photography.

**NO LUMPS FAT OR GRISSLE...
GUARANTEED!**

View this work at:

www.redbubble.com/people/brightthing/portfolio

Buy prints from Simon

Telephone - 01237 423411 or Mobile 07845414026

Fine Jewellery

By Cass Courtney

A wide collection of gold, silver and glass jewellery, including bracelets, necklaces and earrings.



www.courtneydesigns.co.uk



CHAPEL
FARM
GALLERY

FINE CRAFTS GIFTS

SELF CATERING ACCOMMODATION
BED & BREAKFAST

In the centre of historic Croyde

As the only gallery in the village, we work with between 30 and 40 local artists to provide display and sales space. This gives visitors a chance to view a wide variety of work including: Jewellery, pottery, glasswork, paintings, prints, photography, mirrors and scarves. A memorable visit and a chance to add to a collection.

Fudge toffees, jams and chutneys can also be found.

The gallery is open every day and with our own car park, buy or browse amongst the wide range of unusual gifts we offer.

Through our website, throughout the year, we can offer a wide range of goods and operate a speedy delivery service through our village post office.



The GROVE INN

Which? Good Food Guide 2012

Real Ale & Cider Festival
20th, 21st & 22nd July

'Near to many great venues!'

Open for Lunch
Tuesday to Sunday

Kings Nympton EX37 9ST
01769 580 406



Win a holiday cottage for a weekend during Art Trek

Completely Cottages

Great value holidays in the South West

Make your Art Trek really special by staying in a beautiful holiday cottage nestled in the heart of the North Devon countryside or by our spectacular coastline.

Completely Cottages are offering Art Trek visitors the chance to win £250 in vouchers to redeem against one of their self-catering cottages during Art Trek. Simply answer the following question: Which artist will you find at Venue 35?

Completely Cottages will put you at the centre of Art Trek.

www.northdevonholidays.co.uk

With 30 years experience, Completely Cottages offers holidaymakers a comprehensive choice of self-catering cottages in North Devon, Cornwall and the South West. Our customers can be assured of a first class service when staying in our holiday homes!

To enter simply visit our website at

www.ndtt.org.uk/arttrek

or send your answer to:

Art Trek Competition

Landmark Theatre, Wilder Road,
Ilfracombe EX34 9BZ

(entries must include name, address,
telephone number and email address)

The closing date for the competition
is Friday 1st June. All entrants must
be over 18, see website for full details



RENDEZVOUS CAFÉ

OPEN FROM 10am - 7 DAYS A WEEK

The Rendezvous Café at the Landmark Theatre in Ilfracombe, offers speciality coffees, teas and pastries available from 10am.

The perfect venue for lunch, offering an imaginative menu and the highest standard of cuisine.

**RELAXED
FAMILY FRIENDLY ATMOSPHERE
SPECTACULAR SEA VIEWS**



MON to SAT 10am to 3pm

On the first floor at the Queen's Theatre in Barnstaple, our bright and modern bistro is ideal for a relaxed morning coffee from our wide selection of fair trade products. Lunchtime menus includes sandwiches, panini and salads.

**RELAXED - FAMILY FRIENDLY - STYLISH
DIVERSE EXHIBITIONS OF
LOCAL & NATIONAL ARTISTS**

MUSEUM OF BARNSTAPLE

TEA ROOM

MON to SAT 10am to 3pm

**Pop in for a coffee and slice of
homemade cake.**

You could also come to our
Tea Room regulars:

Reminiscence Mondays

Crafty Fridays

and, if you have toddlers, why not
bring them to
Kids' Wednesdays



SUPPORT ART TREK

Art Trek is produced by North Devon Theatres' Trust. We are a registered charity responsible for the Queen's Theatre Barnstaple, Landmark Theatre, Ilfracombe and North Devon Museum. We present a range of theatre, visual arts and heritage events for residents and visitors to our beautiful region. We also run an extensive education and outreach programme that offers over 20,000 places each year to the young and young-at-heart.

Each year we need to raise over £700,000 from donors, sponsors, grant makers and charitable trusts and foundations to make our work possible.

If you have enjoyed Art Trek and would like to make a donation to support our work, please visit our website www.northdevontheatres.org.uk or speak to the Box Office team at either of our theatres.



All three venues show diverse exhibitions of local and national artists.
Visit www.northdevontheatres.org.uk for details.



VENUE 34

Courage Copse Creatives, Nr Warkleigh, Umerleigh, EX37 9DD
11.00am to 4.30pm

♿ 4 🚗 1



Devon Dance Compass

The Art of Gathering - Walk, talk, get involved or simply watch. Artists Katy Lee and Pete Ward will create work in response to Courage Copse, a 15 acre sloping woodland in Taw Valley.

Please call re workshop times.

07979 521889

north@danceindevon.org.uk

www.danceindevon.org.uk

m t w t f s s

					7	8
9	10	11	12	13	14	15
16	17	18	19	20	21	22

VENUE 35

Hollycot, Umerleigh, EX37 9AS
10.30am to 4.30pm

♿ 5 🚗 1



Colin Allbrook

Prize-winning painter Colin Allbrook RI, RSMA works in both oil and watercolour producing paintings of the everyday life he observes here in the South West and abroad.

Fri 20 July open until 8pm

01769 560041

colin@allbrook.fsbusiness.co.uk

www.colinallbrookartist.co.uk

m t w t f s s

					7	8
9	10	11	12	13	14	15
16	17	18	19	20	21	22

VENUE 36

14 The Gallery, 14 The Pannier Market, Grt Torrington, EX38 8QH
10.00am to 4.00pm

♿ 1 🚗 2 🚶 🚲 🚶 🚶 🚶 🚶 🚶



14 The Gallery

This inspirational co-operative gallery, located in Great Torrington's historic Pannier Market, displays arts and crafts in a range of different media including paintings, ceramics, glass, textiles and jewellery amongst others.

01805 623546

14thegallery@gmail.com

www.14thegallery.co.uk

m t w t f s s

					7	8
9	10	11	12	13	14	15
16	17	18	19	20	21	22

VENUE 37

Southcott Stables, Southcott, Nr Langtree, Torrington, EX38 8LD
10.00am to 4.30pm

♿ 5 🚗 1 🚶 🚲 🚶



Sam Bell

Sam's main focus has been carving abstract forms in Italian marble. Adventures into figurative work have been plenty, nevertheless, and examples of both will be on show.

Mon 16 July 6pm to 9pm

01805 601881

sambell@cantab.net

www.sambellsculptor.com

m t w t f s s

					7	8
9	10	11	12	13	14	15
16	17	18	19	20	21	22

VENUE 38

Rose Cottage, Lower Langham, Nr Dolton, Nr Winkleigh, EX19 8RQ
10.30am to 4.00pm

♿ 5 🚗 1 🚶 🚲 🚶

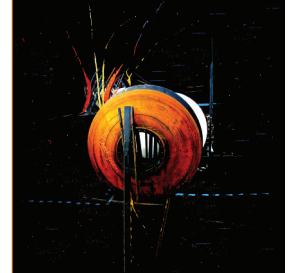

Carol Mackenzie Gale

See my range of colourful silk scarves, ties, art hangings etc. inspired by simple geometry and also the beauty of Zen; exciting research explored on my recent M.A.

Fri 13 July 6pm to 8pm

01805 804575

cmgale@onetel.net

m t w t f s s

					7	8
9	10	11	12	13	14	15
16	17	18	19	20	21	22

VENUE 39

8 Winswell Water, Nr Peters Marland, Nr Torrington, EX38 80B
10.30am to 4.30pm



Richard Meyer

Vibrant and expressive responses to nature and the human figure. Richard is a naturalist with a doctorate in ecology who now prefers to seek truth through paint rather than science.

Sat 14 July open until 7.30pm

Sat 30 July open 2pm to 4.30pm

01805 601120

richardmeyer@lundybay.net

www.meyergallery.co.uk

m	t	w	t	f	s	s
					7	8
9	10	11	12	13	14	15
16	17	18	19	20	21	22

VENUE 40

Found, Studio & Shop, 8 Grenville Street, Bideford, EX39 2EA
10.00am to 4.00pm

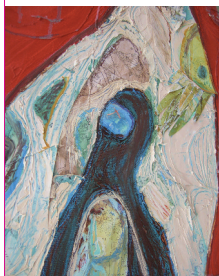

Kim Bailey

Paintings, prints and constructions that examine man's relationship with the coast. Roger M Fursdon - Artworks formed from re-cycled coastal materials. Nature, history, myth and legend.

01237 471718

kimbaileyart@yahoo.co.uk

www.foundgrenvillstreetbideford@

facebook.com

m	t	w	t	f	s	s
				6	7	8
9	10	11	12	13	14	15
16	17	18	19	20	21	22

VENUE 41

The Quayside Café,
22 The Quay, Bideford, EX39 2EZ
10.00am to 4.00pm July & August



Mike Bentley

My photography is informed by painting and printmaking. Ideas often blur the two, referencing concepts, elements and light, set against the extraordinary wild areas of N Devon.

Mike present 12.00pm - 4.00pm
on Mon 2, Tues 3 & Sun 22 July

07506 908627

uwentley@yahoo.co.uk

www.mikebentleyphotography.co.uk

m	t	w	t	f	s	s
					7	8
9	10	11	12	13	14	15
16	17	18	19	20	21	22

VENUE 42

23 Butchers Row, Bideford Pannier Market,
Bideford, EX39 2DR
10.30am to 3.00pm



John Butler R.W.A

Warm, witty woodcarvings by this well-known woodcarver. John is sharing his studio with Carol Rhodes, another well-renowned artist.

01237 478087

john@johnbutlerwoodcarver.co.uk

www.johnbutlerwoodcarver.co.uk

m	t	w	t	f	s	s
					7	8
9	10	11	12	13	14	15
16	17	18	19	20	21	22

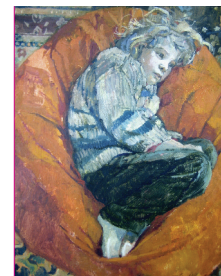

Carol Rhodes

Paintings, drawings and etchings by one of the West Country's finest artists.

01237 478087

john@johnbutlerwoodcarver.co.uk

www.johnbutlerwoodcarver.co.uk

m	t	w	t	f	s	s
					7	8
9	10	11	12	13	14	15
16	17	18	19	20	21	22

Studios and venues are open on the dates shown in green, demonstrations on the days shown in red, workshops on the days shown in blue

VENUE 43

The Little Gallery, Butchers Row, Bideford Pannier Market, EX39 2AN
10.30am to 3.00pm



Fiona Balfour

I studied at Bideford and Winchester Art Colleges. My work primarily depicts the human form, expressed through dance, circus and themes from myths and legends.

07967 656366
fionabalfour@gmail.com

m	t	w	t	f	s	s
					7	8
9	10	11	12	13	14	15
16	17	18	19	20	21	22

VENUE 44

Butchers Row, Bideford Pannier Market, Bideford, EX39 2AN
10.30am to 4.30pm



Bill Hudson & Robert Paterson

Bill and Rob have worked on restoration of ecclesiastical and secular stained glass for 30 years. Both are independent stained glass artists and run a teaching venue.

Sat 7 July until 9pm
Bill 07867 958407, Rob 07988 700230
billhudson5595@tiscali.co.uk
rpstainedglass@aol.com

m	t	w	t	f	s	s
				6	7	8
9	10	11	12	13	14	15
16	17	18	19	20	21	22

VENUE 45

Park House, 5 Glenfield Road, Bideford, EX39 2LU
12.00pm to 4.00pm

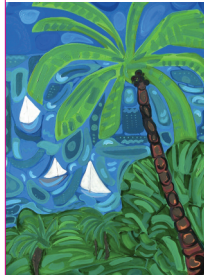

Sue Russell

Sue Russell celebrates her passion for colour, pattern and design with mixed media textiles and paintings.

Sats 2pm to 6pm
Suns 12pm to 6pm

07870 935230
wowsister@hotmail.co.uk

m	t	w	t	f	s	s
					7	8
9	10	11	12	13	14	15
16	17	18	19	20	21	22

VENUE 46

La di dah Pottery, The Pigeon Club, Torridge Hill, Bideford, EX39 2BB
10.00am to 3.00pm



Karly La Fontaine

Decorative and functional, I like my work to be as simple as possible but always beautiful. We are a working pottery offering both adult and children's pottery classes, please ring for more details.

Sat 14, 6pm to 10pm
07966 987144
karly@ladidahpottery.co.uk
www.ladidahpottery.co.uk

m	t	w	t	f	s	s
					7	8
9	10	11	12	13	14	15
16	17	18	19	20	21	22



Tracy Toms

I am a ceramic artist working mainly in porcelain. The inspiration for my 'torn' porcelain pieces is drawn from the rugged, dramatic coastline of the Hartland peninsula.

Sat 14, 6pm to 10pm
01237 441708
tracytoms@rocketmail.com

m	t	w	t	f	s	s
					7	8
9	10	11	12	13	14	15
16	17	18	19	20	21	22

VENUE 47

Green House, 9 Torridge Street, Bideford, EX39 4EF
11.00am to 5.00pm

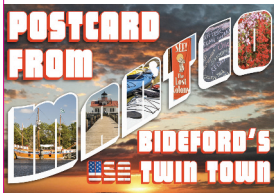

Dave & Sadie Green

Walk off a Bideford Street and travel 3,000 miles into its twin town of Manteo in North Carolina. Experience the sights and sounds of Manteo through photography, multimedia and printed matter. Daily talk at 2pm.

Reception Fri 6 July 7pm to 9pm

01237 477789

info@greengallery.co.uk

www.greengallery.co.uk

m	t	w	t	f	s	s
					7	8
9	10	11	12	13	14	15
16	17	18	19	20	21	22

VENUE 48

18 Tomouth Road, off Richmond Rd, Pitt Hill, Appledore, EX39 1QD
10.30am to 4.30pm



Abby Falkner

I am constantly inspired by my surroundings and this is incorporated in my work. I love to create textures and colours and experiment with an amalgamation of materials.

Fri 20 July 6pm to 9pm

01237 471206

abby@amalgamate.co.uk

www.amalgamatejewellery.co.uk

m	t	w	t	f	s	s
					7	8
9	10	11	12	13	14	15
16	17	18	19	20	21	22

VENUE 49

Appledore Gallery, 31 Bude Street, Appledore, Bideford, EX39 1PS
10.00am to 5.00pm

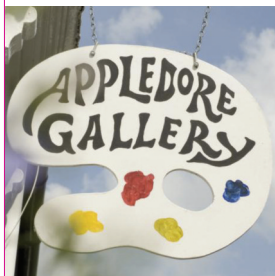

Wendy Chiles & Ian Hudson

Exhibition of new work by Wendy Chiles and Ian Hudson plus work by 12 other local artists. Ian will be demonstrating watercolour techniques (dates tbc on websites) and Wendy will be working on portraits.

01237 476729

wendy_chiles@hotmail.com

www.ianhudson.net

m	t	w	t	f	s	s
					7	8
9	10	11	12	13	14	15
16	17	18	19	20	21	22

VENUE 50

7 Myra Court, Appledore, EX39 1RW
10.30am to 4.30pm

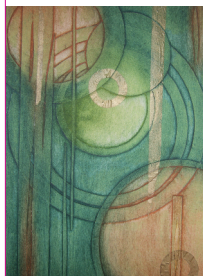

Anabel Hill

Shape, Pattern and fine-line drawing characterises my work; executed digitally or printed on a portable press. Silk cushions, scarves, relief prints and cards will all be on display.

Fri 13 July 6pm to 9pm

01237 476159

anabelhilldesign@hotmail.co.uk

www.annabelhilldesign.co.uk

m	t	w	t	f	s	s
					7	8
9	10	11	12	13	14	15
16	17	18	19	20	21	22

VENUE 51

2 Clifton Terrace, Northam, EX39 1EA
10.30am to 4.30pm



Rachel Sumner

Coastal and country themes explored in a variety of media including textiles, driftwood assemblages, collage and print. My studio is situated off Diddywell Road between Oxmans Lane and JH Taylor Drive.

Other hours by appointment.

01237 425912

rachelsumner@dsl.pipex.com

www.rachelsumner.org

m	t	w	t	f	s	s
					7	8
9	10	11	12	13	14	15
16	17	18	19	20	21	22

design print web online marketing social media mailing tech

Clevera

more is more.



Come say hello.

t 01271 336 275
e hello@clevera.co.uk



"boo!"

clevera.co.uk



J2M Property Maintenance

a friendly and reliable service

kitchens | bathrooms | showers | bedrooms

painting | decorating | plumbing | tiling

01598 710 680

j2m.property@yahoo.co.uk

07841 347 540



St Anne's Chapel

in the heart of Barnstaple

A new venue for Barnstaple and North Devon opening August 2012.

Two unique spaces for community and cultural use.

For more information visit
www.barnstapletowncouncil.co.uk
or call 01271 373311

St. Anne's Chapel, Paternoster Row, Barnstaple. EX31 1BH



VENUE 52

119 Bay View Road,
Northam, EX39 1BJ
10.30am to 4.30pm



Janet Jopson

New work for 2012. Batiks, full of life using colour and texture in the theme of 'Movement'. Also bright ink work and paintings exhibited in the studio.

Fri 13 July 4.30pm to 7pm

01237 421344

jopson@tinyworld.co.uk

www.janetjopson.co.uk

m	t	w	t	f	s	s
					7	8
9	10	11	12	13	14	15
16	17	18	19	20	21	22



Alison Nicholson

Alison Nicholson will be presenting her latest functional and decorative 3D pieces. She sees her work as a celebration of the beauty and wonder of life in all its diversity.

Fri 13 July 4.30pm to 7pm

01237 421344

alisonsnicholson@btinternet.com

www.alisonsnicholsonstextiles.co.uk

m	t	w	t	f	s	s
					7	8
9	10	11	12	13	14	15
16	17	18	19	20	21	22

VENUE 53

The Square Studio, 2 The Square,
Northam, EX39 1AR
10.30am to 4.30pm



Mary Myers

Mary is a jewellery maker and artist. Her jewellery work is very organic and uses mainly natural objects and textures whilst her art work is based more on her own experiences and surroundings.

Fri 13 July open until 9pm

01237 429412

mary@thesquarestudio.co.uk

www.thesquarestudio.co.uk

m	t	w	t	f	s	s
					7	8
9	10	11	12	13	14	15
16	17	18	19	20	21	22



Sue Giblett

Sue works with many different materials. Her main focus as a fine artist is landscape. Deeper work looks at how the landscape is viewed through the emotional response of our internal landscape.

01271 812408

sue@giblett.net

www.suegiblett.co.uk

m	t	w	t	f	s	s
					7	8
9	10	11	12	13	14	15
16	17	18	19	20	21	22



Kim Styles

Kim Styles Jewellery: quirky designs in precious metals, often inspired by nature, individually hand crafted to a high standard using traditional tools.

silvergirluk@hotmail.com

www.stylesdesign.co.uk

m	t	w	t	f	s	s
					7	8
9	10	11	12	13	14	15
16	17	18	19	20	21	22

VENUE 54

7 Tower Street, Northam,
EX39 1JL

10.30am to 4.30pm



Karen Hawkins

Karen's work is site specific, often engaging the viewer in an interactive way. This exhibition, in part, takes the form of a public art trail around Northam Village. Trail maps £4.99.

Children's Sat workshops, please book.

Fri 13 July 7pm to 9pm

01237 471849

oceanicarts@talktalk.net

m	t	w	t	f	s	s
					7	8
9	10	11	12	13	14	15
16	17	18	19	20	21	22

VENUE 55

Hilltop, Sandymere Road,
Northam, EX39 1EY

10.30am to 4.30pm



Janis Glover

Vibrant oils and pastels of land, sea and nudes. Studio overlooking Northam Burrows, part of North Devon Area of Outstanding Natural Beauty. Close to walks, beach, cafés and shops.

Other times by appointment.

07964 663649

janispglover@hotmail.co.uk

m	t	w	t	f	s	s
					7	8
9	10	11	12	13	14	15
16	17	18	19	20	21	22

VENUE 56

Barnacle, Bucks Mills, off Atlantic
Highway, Nr Bideford, EX39 5DZ

10.30am to 4.30pm



Barnacle Gallery

Barnacle Gallery in Bucks Mills is showing a collection of drawings, paintings and driftwood pieces, all inspired by the North Devon coast and including the Delamer range of photographs.

01237 431906

stuart@fiddes.org

www.fiddes.org

m	t	w	t	f	s	s
					7	8
9	10	11	12	13	14	15
16	17	18	19	20	21	22

VENUE 57

The Cabin, The Beach Slipway,
Bucks Mills, EX39 5DZ

10.30am to 4.30pm



Judith Westcott & Susan Plummer

This National Trust property has a rich heritage of artistic inspiration. Susan Plummer and printmaker Judith Westcott will be making work, inside and out, reacting to the past and present.

01598 763677

jjw@judithwestcott.co.uk

susanplummerconart@yahoo.co.uk

www.judithwestcott.co.uk

m	t	w	t	f	s	s
					7	8
9	10	11	12	13	14	15
16	17	18	19	20	21	22

VENUE 58

White Hare Studio, 67 The
Square, Hartland, EX39 6BL

10.30am to 4.30pm

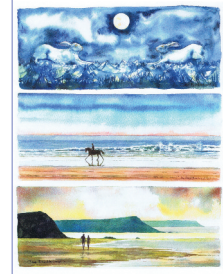

Clive Brocklehurst

I refer to my paintings as being inspired by "land, love & legend". I use intense pigments on a heavy weight paper that capture the colour and fluid nature of watercolour.

Suns 11am to 3pm

Thurs 12 July 6pm to 8pm

01237 441 539

clive@clivebrocklehurst.com

www.clivebrocklehurst.com

m	t	w	t	f	s	s	
					6	7	8
9	10	11	12	13	14	15	
16	17	18	19	20	21	22	



HOTELS. DINING. BRAVO!

Experience the best of North Devon among six fine hotels and two exciting café bars. The perfect ensemble from Brend Hotels.

The Saunton Sands Hotel
Nr Braunton AA★★★★

The Imperial Hotel
Barnstaple AA★★★★

The Barnstaple Hotel
Barnstaple AA★★★★

The Royal & Fortescue Hotel
Barnstaple AA★★★★

The Park Hotel
Barnstaple AA★★★★

The Royal Hotel
Bideford AA★★★★

Sands on the Beach
Nr Braunton

**62 The Bank Café,
Bar & Bistro**
Barnstaple

For more information call us on
0800 767574
Or visit www.brendhotels.com



The British Hospitality Tourism Award Winner 2009/10

MARK



FOWLER



COMMERCIAL PHOTOGRAPHY



10 Litchdon Street
Barnstaple
07875707716



markfowlerdevon@hotmail.com
www.markfowlerimages.com

FREMINGTON QUAY

CAFE

Fremington Quay Cafe is a family run business offering delicious wholesome food. We look to offer Devon's finest produce, serving homemade, freshly baked meals and cakes.

The cafe is located in a picture perfect spot on the River Taw with the Tarka Trail running past our door.

We are the perfect location to pause for refreshment if you are walking or cycling from Barnstaple or Bideford on the Tarka Trail. We have parking spaces for those visiting us by car.



W: fremingtonquay.co.uk
T: 01271 268720
E: thefremingtonquaycafe@yahoo.co.uk

Experience Art Trek with **Stagecoach** SOUTH WEST

Use our comprehensive North Devon network to take you to your chosen Art Trek events

North Devon *dayrider & megarider*

Unlimited travel across North Devon within the boundaries shown

For the latest information on our great value dayrider and megarider tickets visit

www.stagecoachbus.com/southwest

Exmoor National Park



Barnstaple
 21 21A 71 72 85
 155 308 315 319

Stagecoach also operate Barnstaple town services 6, 8, 9, 10 & 12 plus the Barnstaple Park & Ride. See separate leaflets for details.
map not to any scale

ART TREK OPEN STUDIOS THROUGHOUT NORTH DEVON

