

NORTH DEVON THEATRES

MAY • JUNE • JULY • AUGUST

2014



Queen's Theatre Barnstaple Landmark Theatre Ilfracombe Box Office 01271 32 42 42



EDUCATION

| | |
|--|-----|
| NT Live (Encore): King Lear | |
| Fri 16 May | p11 |
| The Lion, the Witch and the Wardrobe | |
| Fri 23 & Sat 24 May | p13 |
| Pilton Community College Presentation Evening | |
| Thurs 3 July | p24 |
| Street Dance | |
| Tues 5 to Thurs 7 Aug | p38 |
| Lee Club | |
| Mon 11 to Thurs 14 Aug | p38 |
| Carnival Workshops | |
| Mon 18 to Thurs 21 Aug | p38 |
| Beneath the Waves | |
| Thurs 28 & Fri 29 Aug | p39 |
| Sea Swamp | |
| Mon 1 to Sun 7 Sept | p39 |
| Science@the Seaside | |
| Sat 6 Sept | p39 |
| The Wave | |
| Sat 6 & Sun 7 Sept | p34 |

DRAMA

| | |
|--|-----|
| NT Live (Encore): War Horse | |
| Sun 23 & Sun 30 March | p5 |
| NT Live: King Lear | |
| Thurs 1 May | p6 |
| Agatha Christie's The Mousetrap | |
| Mon 5 to Sat 10 May | p7 |
| RSC Live: Henry IV Part 1 | |
| Wed 14 May | p9 |
| NT Live (Encore): King Lear | |
| Fri 16 May | p11 |
| The Lion, the Witch and the Wardrobe | |
| Fri 23 & Sat 24 May | p13 |
| NT Live (Encore): The Curious Incident of the Dog in the Night-Time | |
| Thurs 29 May & Sun 1 June | p16 |
| The Unremarkable Death of Marilyn Monroe | |
| Wed 4 June | p17 |
| NT Live: A Small Family Business | |
| Thurs 12 June | p19 |
| The Ballad of Martha Brown | |
| Sat 14 June | p23 |
| RSC Live: Henry IV Part II | |
| Wed 18 June | p23 |
| Private Lives | |
| Fri 4 & Sat 5 July | p24 |
| NT Live (Encore): A Small Family Business | |
| Thurs 24 July | p28 |
| The Time Machine | |
| Thurs 31 July | p29 |
| RSC Live: The Two Gentlemen of Verona | |
| Wed 3 Sept | p33 |
| Private Peaceful | |
| Tues 16 to Thurs 18 Sept | p34 |
| Old MacDonald Had a Farm | |
| Sun 5 Oct | p37 |
| A Doll's House | |
| Sat 8 Nov | p35 |

FAMILY

| | |
|---|-----|
| Birdsnest Theatre: Wash | |
| Sun 11 May | p9 |
| Scamp Theatre: Pirate Gran | |
| Tues 20 & Wed 21 May | p12 |
| The Lion, the Witch and the Wardrobe | |
| Fri 23 & Sat 24 May | p13 |
| Universarama! | |
| Sun 25 May | p15 |
| Little Howard's Big Show For Kids | |
| Sun 27 July | p28 |
| The Time Machine | |
| Thurs 31 July | p29 |
| The Sooty Show | |
| Fri 8 August | p31 |
| The Wave | |
| Sat 6 & Sun 7 Sept | p34 |
| Jack and the Beanstalk | |
| Sat 13 Dec to Sat 3 Jan | p36 |

COMEDY

| | |
|---------------------------------------|-----|
| Jon Richardson | |
| Tues 18 March | p5 |
| Ed Byrne | |
| Thurs 1 May | p6 |
| Rich Hall | |
| Sun 18 May | p12 |
| Josh Widdicombe | |
| Wed 28 May | p15 |
| Return of The Grumpy Old Women | |
| Mon 9 June | p18 |
| Sex in Suburbia | |
| Thurs 18 Sept | p37 |
| Jethro | |
| Fri 19 Sept | p37 |
| Hal Cruttenden - Tough Luvvie | |
| Fri 26 Sept | p37 |

Major funders & sponsors

 Supported using public funding by
ARTS COUNCIL ENGLAND
Fullabrook CIC
 Community Interest Company

MUSIC

| | |
|---|-----|
| Landmark Beer & Music Festival Fri 2 to Mon 5 May | p6 |
| And Finally... Phil Collins Sat 17 May | p11 |
| Joe Brown in Concert Sat 24 May | p13 |
| The Simon and Garfunkel Story Sat 31 May | p16 |
| Lee Mead in Concert Sun 1 June | p16 |
| An Evening with Jim Cregan & Ben Mills Thurs 5 June | p17 |
| The ELO Experience Fri 6 June | p17 |
| The Rat Pack Vegas Spectacular Show Sat 7 June | p18 |
| Forces Sweethearts Thurs 12 June | p19 |
| Elkie Brooks Sat 5 July | p25 |
| That'll Be The Day Sun 6 July | p25 |
| Talon Sat 12 July | p25 |
| Supersonic 70s Show Sat 19 July | p27 |

JAZZ/BLUES

| | |
|---|-----|
| McCormack & Yarde Duo with the Elysian Quartet Wed 14 May | p11 |
| Dani Wilde Thurs 15 May | p11 |
| Keith Ball and his Jazzmen Sat 4 Oct | p37 |
| The Big Chris Barber Band Thurs 27 Nov | p37 |

| | |
|---|-----|
| Young Stars of the Future Sat 19 July | p27 |
| Rock 'n' Roll Paradise Fri 25 July | p28 |
| Arrival UK Fri 1 August | p29 |
| Complete Madness Fri 8 Aug | p31 |
| Sunwest Festival Fri 22 to Mon 25 Aug | p31 |
| Roy Orbison & Friends Fri 29 Aug | p33 |
| Back to Broadway Sat 30 August | p33 |
| Cavern Beatles Thurs 11 Sept | p37 |
| Beyond the Barricade Sun 14 Sept | p37 |
| Kerry Ellis Fri 3 Oct | p35 |
| An Evening with Charlie Landsborough Sun 26 Oct | p37 |
| Jackson Live in Concert Wed 29 Oct | p37 |
| Tenors Un Limited Fri 21 Nov | p37 |
| 80s Mania Sat 22 Nov | p35 |

FOLK

| | |
|---|-----|
| Sunjay Brayne Wed 21 May | p13 |
| Amy Newton and Jenna Weds 11 June | p19 |
| Show of Hands with Miranda Sykes Sat 29 Nov | p37 |

MUSICALS

| | |
|--|-----|
| Barnstaple Young Generation Thurs 29 to Sat 31 May | p15 |
| ACT: Grease - The Musical Thurs 26 to Sun 29 June | p24 |
| 99% Proof Thurs 17 & Fri 18 July | p27 |
| Jesus Christ Superstar Thurs 24 to Sat 26 July | p28 |
| Sex in Suburbia Thurs 18 Sept | p37 |

CLASSICAL

| | |
|---|----|
| North Devon Sinfonia Sat 10 May | p9 |
|---|----|

BALLET

| | |
|---|-----|
| The Nutcracker Fri 31 Oct & Sat 1 Nov | p37 |
|---|-----|

EXHIBITIONS

| | |
|--|-----|
| Jan Sears 24 Feb to 7 April | p40 |
| J C Muzard 14 April to 30 June | p40 |
| Roger Ford 30 June to 4 Aug | p40 |
| Colin J Broadbent 4 Aug to 14 Sept | p40 |
| Sara Clark 18 Aug to 27 Sept | p40 |

VARIETY

| | |
|---|-----|
| The Golden Age of Music Hall Tues 10 & Weds 11 June | p18 |
|---|-----|

DANCE

| | |
|----------------------------------|-----|
| Power Games Sat 17 May | p12 |
|----------------------------------|-----|

POETRY/TALKS

| | |
|----------------------------------|----|
| Monty Don Sat 12 April | p5 |
|----------------------------------|----|

Looking Forward

Our team get excited about what we do here at North Devon Theatres. Here some of them share what they are looking forward to most in our new season...



Debbie Hadley
Box Office

“A trip to the theatre with the kids is a magical experience, and I firmly believe in starting them early! We’re looking forward to WASH, an interactive adventure where the audience can stay and play with the actors and props at the end of the performance. Universarama looks like fun too, explaining the secrets of the universe using puppets and household objects. (I think this will be one for the mums and dads too). I’m also looking forward to a good swashbuckle with Pirate Gran - let’s face it, who could fail to love a fearless cake baking pensioner with a pet crocodile?”



Carol Turner
Education

“I always get excited about the summer workshop programme, it’s the time of year we see the most new faces coming to try something out. Whether it’s art, design, dance, singing, acrobatics or circus - there is something for every young person to enjoy. One of the highlights is Swamp Circus who are joining us at the end of the summer for a week of activity. And for the first time we are opening up some workshops to 6 & 7 year olds, plus we’ve got an inflatable tumbling session for adults with a sense of fun – how good is that? See you in August.”



Alan Dodd
Director

“This spring and summer programme looks particularly enticing kicking off with Agatha Christie’s The Mousetrap, which is on tour for the very first time and there’s already 10 (yes ten!) RSC Live and NT Live screenings in the programme with I’m sure a few more to be announced over the next few months. The major highlight for me is Barnstaple Fringe Theatrefest, which is a wonderful lively and friendly celebration of theatre in its varied forms over 4 days in June. I will get to see a huge array of inspirational work and get to meet many of the directors and performers (as can anyone coming to see the performances).”

Keeping in Touch

Did you know that you can receive our season brochure delivered straight to your in-box 3 times a year with our greenmail service? Or that you can hear from us every week with our eNews bulletins, containing all the latest news from NDT including all new shows on sale and a weekly reminder of what’s on?

You can sign up for either or both by clicking on the Keep in Touch link on our website.

Tues 18 March, 8pm Queen's Theatre **G 14** £20.50

COMEDY

Jon Richardson Nidiot

British Comedy Award 2013 nominee, **Jon Richardson**, is checking his tyre pressures, hoovering his floor mats and putting an emergency packed lunch in the boot of his car, ready to hit the road again with a brand new tour Nidiot.

The perennial singleton and misanthrope is determined to become a more easygoing person

for the sake of his friends and his future health.

'one of our most individual and interesting stand-ups' ****
The Times

'Sublimely brilliant, stunning...'
Time Out

Running time approx 1hr 50mins

www.ndtt.org.uk/richardson



LAST FEW SEATS REMAINING

Sun 23 & Sun 30 March, 2.30pm Landmark Theatre **G**   **14** £13.50, m £10.50, under 25s £8.00

DRAMA

War Horse National Theatre Live Encore Screening of the National Theatre's Original Stage Production

LAST FEW SEATS REMAINING



Since its first performance at the National Theatre in 2007, War Horse has become an international smash hit, capturing the imagination of millions of people around the world.

Based on Michael Morpurgo's novel and adapted for the stage by Nick Stafford, War Horse takes audiences on an extraordinary

journey from the fields of rural Devon to the trenches of First World War France.

This encore cinema screening is part of National Theatre Live - the best of British theatre broadcast to cinemas and theatres worldwide.

National Theatre Live

www.ndtt.org.uk/horse

Sat 12 April, 7.45pm Queen's Theatre **G**   **10** £16.00, m £14.00

TALK

Monty Don

Monty Don is a renowned gardening writer and BBC television presenter and the nation's favourite and most respected gardener. Hear him speak about his life and travels visiting gardens all over the world, what really happens behind the scenes when filming, about how he made his own

organic garden from a bare field and how understanding and working with nature enriches and empowers us all.

His talk will also include a Q & A session with the audience.

Running time approx 1hr 50mins

www.ndtt.org.uk/monty



 A £1.00 Love Arts contribution is included with each seat sold

Thurs 1 May, 7pm Landmark Theatre    £13.50, m £10.50, stu/yp £8.00

King Lear by William Shakespeare

A National Theatre Live Screening

Academy Award® winner **Sam Mendes** (*James Bond: Skyfall*, *American Beauty*) returns to the National Theatre to direct **Simon Russell Beale** (*Timon of Athens*, *Collaborators*) in the title role of Shakespeare's tragedy.

An aged king decides to divide his kingdom between his three daughters, according to which of them is most eloquent in praising

him. His favourite, Cordelia, says nothing. Lear's world descends into chaos.

This cinema screening is part of National Theatre Live – the best of British theatre broadcast to cinemas and theatres worldwide.

Running time approx 3hrs 30mins

Encore screening
Fri 16 May (see p11)

 www.ndtt.org.uk/lear



DRAMA

National Theatre Live

Thurs 1 May, 7.45pm Queen's Theatre   £23.50

Ed Byrne Roaring Forties

A self-confessed 'miserable old git' since the age of 23, **Ed Byrne** is now in his forties. While for others, this might result in a crisis that prompts the purchase of a sports car, Ed embraces middle age with open arms. Come join him, as he truly comes of age and gives out his clarion cry: "I am in my forties. HEAR ME ROAR!"

'Comedy's holy grail... Go see!'
**** The Sunday Times

'Byrne is at the top of his game'
**** The Sunday Telegraph

'Jokes come so fast that hecklers don't have a chance to get a word in edgeways' **** The Times

Running time approx 2hrs

 www.ndtt.org.uk/byrne



COMEDY



Fri 2 to Mon 5 May Landmark Theatre free admission

Landmark Beer & Music Festival

Real ales...free live music...delicious food...all you need to make your May Day bank holiday the well-earned relaxing weekend you deserve.

The legendary Landmark Beer & Music Festival returns with our best line-up of music to date including: **Lionstar**, **The Jay Tamkin Band**, **The Liquidators** aka; **De-Malebyse**, **The Richard**

O'Brien Project, **Rachel Woolmer**, **Say Obsidian**, **Sam Fearon**, **Pete Crawford** and **Ben Thake**.

Visit our website for the full music line up.

Ilfracombe May Day Parade led by the Green Man
Mon 5 May, 11am from Co-Op car park on Wilder Road. Morris dancing, children's country dancing; in commemoration of Tim Cox.

MUSIC

 www.ndtt.org.uk/beer

FIRST EVER UK TOUR

THE AGATHA CHRISTIE'S M~~OUSE~~TRAP



Mon 5 to Sat 10 May, eves 7.45pm, Thurs & Sat mat 2.30pm Queen's Theatre     

DRAMA

Mon to Thurs eves: stalls/dress circle £24.00 (£23.00) m £22.50, upper circle £22.00 (£21.00) m £20.50, **Thurs mat:** £19.50 m £17.00,
Fri & Sat eves: stalls/dress circle £28.00 (£27.00) m £26.50, upper circle £26.00 (£25.00) m £24.50, **Sat mat:** £23.00 m £21.50

The legendary, record-breaking, Box Office smash hit thriller celebrates its 60th anniversary

A classic. A landmark. A legend. On tour for the first time.

The Mousetrap is famous around the world for being the longest running show of any kind in the history of British theatre - with over 25,000 performances it's a play to be proud of. To celebrate 60 incredible years on stage it's going on tour for the first time, this is a once in a life-time opportunity to see this masterpiece performed here at the Queen's Theatre.

The scene is set when a group of people gather in a country house

cut off by the snow discover, to their horror, that there is a murderer in their midst. Who can it be? One by one the suspicious characters reveal their sordid pasts until at the last, nerve-shredding moment the identity and the motive are finally revealed.

In her own inimitable style, Dame Agatha Christie has created an atmosphere of shuddering suspense and a brilliantly intricate plot where murder lurks around every corner.

'The cleverest murder mystery of British Theatre' The Telegraph

'A truly entertaining classic thriller' The Sunday Times

'Deservedly a classic among murder thrillers' The Observer

Meet the Cast

First Night Drinks
Mon 5 May
Complimentary first night drinks for Supporters only following performance.

Post-show Reception.
Wed 7 May following performance (open to general public) £7.50 per person (includes complimentary drinks and canapés)

Please book via the Box Office
Running time approx 2hrs 20mins

 www.ndtt.org.uk/mousetrap

Step into
Summer

Fashion

FOOD

FUN

Meet Barney last Sunday of every month

Join his **FREE** kids club today!

greenlanes.co.uk
400+ SPACES IN OUR PAY-ON-FOOT CAR PARK

GREENLANES
SHOPPING CENTRE • BARNSTAPLE

CHICHESTER ARMS

TRADITIONAL
ENGLISH PUB



EAST STREET
BISHOPS TAWTON
BARNSTAPLE
EX32 0DQ



www.chichesterarmsbishopstawton.co.uk

TEL: 01271 343945

COMBE MARTIN

WILDLIFE AND DINOSAUR PARK

A DAY FULL OF DISCOVERY

MEERKAT ENCOUNTERS

ANIMAL TALKS

RARE HUDSON BAY WOLVES

WATCH OUR DINOSAURS COME TO LIFE!

BUG WORLD

SEALION SHOWS

£2 OFF PER PERSON WITH THIS AD

Combe Martin Wildlife & Dinosaur Park
Combe Martin, North Devon EX34 0NG
Tel: 01271 882486 www.wildlifedinosaurpark.co.uk



17th Century Inn...

Serving Home Cooked Traditional Dishes & Local Real Ales

- All Fresco dining on outside heated patio
- Summer Barbeques (weather permitting)
- Live Music (Sundays & Wednesdays)
- Carvery (Sundays & Wednesdays)
- Adventure Playground

Fine food, traditional ales and a warm welcome

01271 870 237

Located in Woolacombe, EX34 7HJ

Service and times may vary throughout the season



www.ndtt.org.uk/honeybourne

Sat 10 May, 8pm Landmark Theatre    £12.00, under 18s free

CLASSICAL

North Devon Sinfonia

Emma Kent; conductor, Duncan Honeybourne; piano

Mendelssohn's evocative and much loved Hebrides Overture and Grieg's wonderful Piano Concerto form the first half of this varied concert before the orchestra spreads its wings for Stravinsky's Firebird Suite in the second half.

Since his debut as soloist at Symphony Hall, Birmingham,

Honeybourne has established a distinguished and varied career as recitalist, concerto soloist, lecture recitalist and chamber music player. His recently released CD of the *Complete Piano Works of E J Moeran* has received rave reviews.

Mendelssohn: Hebrides Overture
Grieg: Piano Concerto
Stravinsky: Firebird Suite



www.ndtt.org.uk/wash

Sun 11 May, 1.30pm & 3pm Landmark Pavilion  £7.00

FAMILY

WASH presented by Birdsnest Theatre

Monkey needs a WASH but Anna doesn't want to let him go! She hides him but somehow he gets pulled in to the laundry...

Join Anna and Monkey as they discover a world of water, bubbles and spinning. With live music created from the paraphernalia of a washing world,

Birdsnest Theatre (*Blown Away*) create a gentle adventure, a game of hide and seek with rhythm and song to carry you along the way.

Suitable for children aged 6 to 36 months with audience play and participation after the performance.

Running time approx 45mins



Wed 14 May, 7pm Landmark Theatre    
£13.50, m £10.50, stu/yp £8.00

DRAMA

Henry IV Part I by William Shakespeare

A Royal Shakespeare Company Live Screening

With his crown under threat from enemies both foreign and domestic, Henry IV prepares for war. As his father prepares to defend his crown, Prince Hal is languishing in the taverns and brothels of London, revelling in the company of his friend, the notorious Sir John Falstaff. With the onset of the war, Hal and Falstaff are thrust into the brutal reality of the battlefield, where

Hal must confront his responsibilities to family and throne.

See p23 for Henry IV Part II

This cinema screening is a live screening of Shakespeare's history play as part of RSC Live - the best of British theatre broadcast to cinemas and theatres worldwide.

www.ndtt.org.uk/part1



 A £1.00 Love Arts contribution is included with each seat sold



Giovanni's
Italian Restaurant

35 Boutport Street, Barnstaple, Devon, EX31 1RX
 Telephone: 01271 321274
www.giovannisdevon.co.uk

LILICO'S
TAPAS LOUNGE & BAR

TAPAS OFFER!
ANY 6
TAPAS DISHES †

PLUS
 A SELECTED BOTTLE OF WINE
OR
 4 BOTTLES OF ESTRELLA DAMM BEER

ONLY £34.50*

†Selected dishes only
 *Offer available at selected times only

01271 372933
 THE SQUARE • BARNSTAPLE
WWW.LILICOS.CO.UK

As seen in
food
 foodmag.co.uk

DEVON
 Adult and
 Community
 Learning

It's never too late to learn



Would you like to learn something new?

Pick up your copy of our course listing from Ilfracombe or Bideford Adult and Community Learning centres or from your local library. Also available online from our website

 /DevonAdultandCommunityLearning

 @DevonACL

0845 155 1014

acl@devon.gov.uk

www.devon.gov.uk/adultlearning



Wed 14 May, 8pm Gallery Café **G**  **14** £11.00, m £10.00, stu/yp £5.00

JAZZ

McCormack & Yarde Duo with the Elysian Quartet

Jason Yarde, saxophones, Andrew McCormack piano, Elysian String Quartet

Following the success of their acclaimed debut collaboration, performing to a full house at LSO St Luke's in London, the **McCormack & Yarde Duo and the Elysian Quartet** have recently finished a new album.

The McCormack & Yarde Duo first came together for a one-off performance at London's, Vortex

Jazz Club and has since gone on to become one of the premier UK groups in the genre.

Elysian Quartet (*'astounding'* The New York Times) are a British String Quartet specialising in contemporary, experimental and improvised music.

 www.ndtt.org.uk/yarde



 www.ndtt.org.uk/dani

Thurs 15 May, 8pm Gallery Café **G**  **11** £11.00, m £8.00, under 25s £6.00

BLUES/SOUL

Dani Wilde featuring Stuart Dixon & Will Wilde

Dani Wilde is a brilliant guitarist & singer-songwriter; this Gallery Session promises to deliver an intimate evening of blues, soul, gospel & country.

In 2007, following a performance opening for Jools Holland at The Royal Albert Hall, Dani was picked up by prestigious indie label Ruf Records, which to date, has culminated in three solo studio

albums on this record label. Other highlights include: sharing the stage with Pee Wee Ellis at Womad Festival, opening for Robben Ford in California and Johnny Winter in Times Square NYC, recording with top producers including blues royalty Mike Vernon and the Grammy award winning Isaac Nossel.

Running time approx 1hr 50mins

Fri 16 May, 10.30am Landmark Theatre **G** **12** all seats £4.00

DRAMA

King Lear by William Shakespeare A National Theatre Encore Screening for Schools

See page 6 for full details.

This cinema screening is part of National Theatre Live – the best of British theatre broadcast to cinemas and theatres worldwide.

Sat 17 May, 8.15pm Landmark Theatre **G**  **8** £17.00 (£15.50), m £13.00, under 25s £11.00

And Finally... Phil Collins

Last year, And Finally... Phil Collins was recognized at the *National Tribute Awards* as the *Official No.1* tribute show to Phil Collins.

The show includes all the classic hits; *Another Day In Paradise*, *Can't Stop Loving You*, *I Wish It Would Rain Down*, *In The Air*

Tonight, *Easy Lover*, *Sussudio* together with Genesis songs *Land Of Confusion*, *Jesus He Knows Me* and *Turn It On Again* as well as a special acoustic rendition of *Both Sides Of The Story* performed by a ten piece line-up of musicians.

Running time approx 2hrs 30mins



 www.ndtt.org.uk/collins

 A £1.00 Love Arts contribution is included with each seat sold

Power Games

Performed by Altered Skin



Think you're in control of your life? Think again...

Deepak is a wealthy banker whose life is spiralling out of control. His high-flying life of gambling and drinking is not all it's cracked up to be! Influence the outcomes of

Deepak's story by voting LIVE... right here on the night!

Blending character-driven physical theatre with contemporary and South Asian dance, this stunning new work by Altered Skin explores the forces

that shape our destiny. Live voting, physical choreography and unexpected twists and turns; tune into Power Games for tonight's entertainment!

'The arrival of an exciting choreographer' Metro

Supported using public funding by the National Lottery through Arts Council England.

Commissioned by The Hat Factory and Dance East, and supported by The Point. Produced by Dep Arts

Running time approx 1hr 15mins (no interval)

www.ndtt.org.uk/power

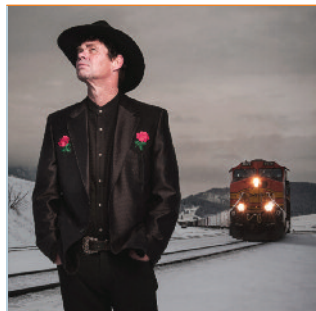

www.ndtt.org.uk/rich

Sun 18 May, 8pm Queen's Theatre **G** **14** £17.00

COMEDY

Rich Hall

Rich Hall's critically acclaimed grouchy, deadpan style has established him as a master of absurdist irony and the king of rapid-fire wit. The award-winning Montana native, renowned for his expertly crafted tirades and quick fire banter, saddles up and hitches his wagon to tour the British Isles once again.

His regular television appearances include: *Stand Up For The Week*, *QI*, and *Live At The Apollo*.

'Now is the time to grab this chance to see the great man at work' The Guardian

Running time approx 1hr 50mins



www.ndtt.org.uk/pirate

Tues 20 & Wed 21 May, Tues 1.30pm, Wed 10.30am & 1.30pm Queen's Theatre **G** **3** £11.00, schools/group £10.00

FAMILY

Pirate Gran

Presented by Scamp Theatre and Watford Palace Theatre

'Pirating isn't the life for everyone, but Gran says if you don't mind sleeping in a hammock and being called Scary Mary, then it's a career more girls should think about.'

With a pet crocodile under her bed, a wicked sense of humour and a whole raft of adventures under her belt - time with Gran is never dull.

Meet Gran. She bakes. She knits. You'd never guess she was a Pirate!

A magical swashbuckling story from the team that brought us *Tiddler* and *Other Terrific Tales*.

Running time approx 1hr



www.ndtt.org.uk/sunjay

Wed 21 May, 8pm **Gallery Café** £11.00, m £8.00, stu/yp £6.00

FOLK

Sunjay Brayne

In 2012, Sunjay Brayne won Wath Festival Young Performers Award, was a nominee for BBC Radio 2 Young Folk Award and was a finalist in the New Roots Competition. Sunjay's accolades are formidable for somebody so young. He has performed all over the country at festivals, folk clubs

and also as support to Steeleye Span for their 2013 Autumn tour.

Sunjay plays guitar as if he was born to it. He is influenced by the blues, but draws heavily from genres such as folk, country and rock. A passionate performer...he sings like he means it.



www.ndtt.org.uk/lion

Fri 23 & Sat 24 May, 7.30pm **Landmark Theatre** £11.00, m £7.50, under 25s £6.00

DRAMA

The Lion, the Witch and the Wardrobe

by Glyn Robbins. Adapted from the book by C.S. Lewis

Performed by North Devon Theatres' Make the Move Drama Students

Peter, Susan, Edmund and Lucy embark on a magical mystery tour to the Land of Narnia through the wardrobe. There they encounter the wicked White Witch, representing the forces of evil, and the King of the Beasts, Aslan the lion, representing all that is good and right. The White

Witch is destroyed, allowing good to triumph over evil in the time-honoured way.

Glynn Robbin's adaptation is fun, has great dialogue and preserves the integrity of one of the world's most popular children's tale.

The Lion, the Witch and the Wardrobe, is presented by special arrangement with SAMUEL FRENCH, LTD



www.ndtt.org.uk/brown

Sat 24 May, 7.45pm **Queen's Theatre** £22.00 (£20.00)

MUSIC

Joe Brown in Concert

Pete Brown, Phil Capaldi, Ben Lee, Mike Nichols

There will be some very happy people in North Devon when premier rock 'n' roll legend **Joe Brown** makes a welcome return. Along with his five-piece band, including his son and record producer Pete Brown, Joe will be on stage all evening. The musical styles incorporated into his show are as unique as the man himself.

Packed with timeless classics, rockabilly, gospel, country, folk, and rock 'n' roll, all interwoven with Joe's effervescent delivery and humorous reminiscences, this eclectic, sensational show is a musical journey not to be missed.

Running time approx 2hrs 20mins

ALFIE BROWNS

DEVONSHIRE PUBLIC HOUSE

10% off bookings

made before 6.30pm on the night
of a performance when mentioning this advert



*Traditional British home cooked food
Specials Board*

*Warm and friendly atmosphere
Local Wines, Ales, Ciders and Soft drinks*

Telephone: 01271 344 477
Email: enquiries@alfiebrowns.co.uk

10% OFF
on Take-away
orders only, over £16

The ganges

Barnstaple's oldest Indian Restaurant

Our reputation is your guarantee.

Comprehensive menu with set meals
and large choice of vegetarian dishes.

Try our range of new dishes including duck.

Dine out in style in our fully licensed
restaurant with friendly atmosphere.

Ideal for parties, celebrations and functions.

87 Newport Road, Barnstaple

01271 322299 / 324566

www.gangesbarnstaple.co.uk

10% DISCOUNT
for early birds, ordering food
and drink between 5 & 7pm



Florentinos

ITALIAN INFUSED LOUNGE



Perfect for a pre-theatre dinner,
after work cocktails & nibbles, or
somewhere different for a bite to eat!

Open Monday-Saturday 5pm-9pm

To book a table call **62 The Bank: 01271 324 446**

The Royal & Fortescue Boutport Street Barnstaple Devon EX31 1HG



cafebarbistro ⁶²

Searching for
fabulous food?

Find delicious dishes
in a relaxed, stylish
atmosphere at **62 The Bank.**

To book call **01271 324446**

62 The Bank, Boutport Street, Barnstaple, Devon EX31 1HG



Sun 25 May, 2.15pm Landmark Theatre **G** **8** £9.00, family £6.50 pp, m £6.00, yp £5.00

FAMILY

Universarama! Presented by SQUASHBOX THEATRE

Since the dawn of time, human beings have gazed up at the night sky and wondered...

What's up there?
How far does it go?
Does it ever end?

Well, wonder no longer! All these questions and more will be answered in Universarama! (possibly).

Along the way we will explore the solar system, study the stars and constellations, visit distant galaxies, and hear the fascinating story of John Couch Adams, the Cornishman who discovered Neptune.

Using only silly puppets, ridiculous and unnecessary props,



simple household objects and assorted fruits and vegetables, let Professor Johnson take you on a journey to the edges of space and time!

Universarama! is a marvellous blend of spectacle, storytelling and cabaret, all contained within an accessible, funny and unique family show. It is the creation of Craig Johnson - actor, musician,

puppeteer, astronomy fan, and long-standing member of Cornwall's renowned Kneehigh Theatre.

'A wonderfully witty, richly comic, incredibly informative and quietly moving piece of theatre.'
Cornish Guardian

Running time approx 1hr 50mins

www.ndtt.org.uk/universe



www.ndtt.org.uk/josh

Wed 28 May, 8pm Landmark Theatre **G** **16** £15.00

COMEDY

Josh Widdicombe Incidentally

Star of Channel 4's *The Last Leg*, BBC1's *Live At The Apollo* and *Mock The Week*, **Josh Widdicombe** returns to the road touring his brand new show, *Incidentally*.

One of the best stand-up comedians on the UK circuit, Josh Widdicombe is in constant demand at clubs and theatres across Britain.

He regularly supports huge comic talents such as Alan Carr, Kevin Bridges and Michael McIntyre.

'This is one of the most individual, accomplished, hilarious and unforgettable hours I have had this year.' The Scotsman

Running time approx 1hr 50mins



Thurs 29 to Sat 31 May, 7pm, Sat mat 2pm Queen's Theatre **10**
£10.95, iv £8.95, yp £8.95 iv £6.95

MUSICAL

Barnstaple Young Generation

Unfortunately Barnstaple Young Generation is unable to tell you, via this brochure, what they are doing this year. This is due to the licence regulations imposed by The Really Useful Theatre Group.

However, take a visit to our website where all will be revealed:
www.barnstaplemusicalcomedy.co.uk/byg

♥ A £1.00 Love Arts contribution is included with each seat sold

Thurs 29 May & Sun 1 June, 2pm Landmark Theatre   **15** £13.50, m £10.50, stu/yp £8.00

DRAMA

The Curious Incident of the Dog in the Night-Time

A National Theatre Encore Screening

Following its live broadcast in 2012, the National Theatre production of *The Curious Incident of the Dog in the Night-Time* returns for an encore screening.

Based on the acclaimed novel by Mark Haddon, adapted by Simon Stephens and directed by Marianne Elliott, *The Curious Incident of the Dog in the Night-Time* has been hailed by *The Times* as 'a phenomenal combination of storytelling and spectacle'. Winner of 7 Olivier Awards in 2013, including Best New Play.

Christopher, fifteen years old, has an extraordinary brain – exceptional at maths while ill-equipped to interpret everyday life. When he falls under suspicion of killing Mrs Shears' dog, his detective work, forbidden by his father, takes him on a frightening journey that upturns his world.

This encore screening is part of National Theatre Live – the best of British theatre broadcast worldwide.

Running time approx 2hrs 30mins

 www.ndtt.org.uk/curious



National Theatre Live

Sat 31 May, 8.15pm Landmark Theatre   **8** £19.50, m £14.00, under 25s £10.00

The Simon and Garfunkel Story

50th Anniversary Tour

Direct from London's West End, award-winning actor **Dean Elliott** (Buddy Holly in *Buddy - The Musical*) and a full cast of performers tell the compelling story of the greatest music duo of all time. Using both original photos and film footage, *The Simon and Garfunkel Story* also

features a live band performing all their hits including: *Mrs Robinson*, *Cecilia*, *Bridge Over Troubled Water* and many more.

'An exceptional piece of theatre' Choice Radio

Running time approx 2hrs 15mins



MUSIC

 www.ndtt.org.uk/garfunkel



 www.ndtt.org.uk/mead

Sun 1 June, 7pm Queen's Theatre   **6** £23.00

Lee Mead in Concert

Lee Mead is best known for winning the TV programme *Any Dream Will Do* and catapulting to stardom in *Joseph* in London's West End. He additionally had starring roles in the musicals *Wicked* and *Legally Blonde*.

This show is part of the West End star's third UK tour and, with his

band, Lee will provide an evening of beautiful music from musical theatre, his new songs, a selection from his past three albums, and some personal favourites.

'... talented... an attractive singing voice... lots of affable charisma' (The Times)

Running time approx 1hr 50mins

MUSIC

Wed 4 June, 8pm studio @QT

DRAMA

G  10 £12.50 (£10.50), m £9.50, under 25s £6.00

The Unremarkable Death of Marilyn Monroe

Dyad Productions

Monroe as we've never seen her before: alone in her bedroom, in dressing gown and slippers; no glitz, no glamour, no masks. Overdosed on pills, the woman behind the icon unravels her remarkable life and bares all, revealing a biting intelligence, a frustrated talent and an imperfect body. This stark confessional (DiMaggio, Gable, Miller, her

mother - it's all here) offers a radical interpretation of this Hollywood legend and leads us, in real time, to the very moment of her death.

Written and directed by Elton Townend Jones

'A simply stunning production... one of the must see performances of the festival.' *****

Edinburgh Reporter

Running time approx 1hr 25mins

 www.ndtt.org.uk/monroe

Thurs 5 June, 8pm Gallery Café G  12 £11.00, m £8.50, under 25s £6.50

An Evening with Jim Cregan & Ben Mills

What a Life!

From Art Garfunkel to Frank Zappa via Rod Stewart, Joe Cocker and Katie Melua etc., guitarist **Jim Cregan** has got a credit or two. He has written and produced hit records, most recently *Brighton Beach* with Rod Stewart.

Ben Mills has some golden records himself. A survivor of the *X Factor*, where he was a finalist, Ben

managed to escape... back to music ... from Simon Cowell's *Syco* Productions. Ben's not only a great singer, but plays guitar and piano rather well too.

Hear these two friends play some fine music, tell a story or two and have a few laughs along the way!

Running time approx 1hr 50mins

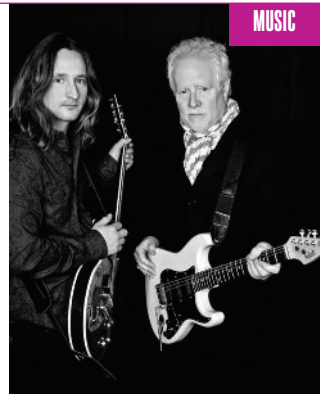

 www.ndtt.org.uk/cregan

Fri 6 June, 8.15pm Landmark Theatre G  8 £20.00, m £18.00

The ELO Experience

Mr Blue Sky Tour

Formed over seven years ago, The ELO Experience is the world's foremost tribute to the Electric Light Orchestra.

With a stunning light show, and large screen projection to further enhance the experience, why not come along and enjoy this incredible show which accurately reproduces the songs and sounds and takes you on a musical

journey through time. Hits include: *10538 Overture*, *Evil Woman*, *Living Thing*, *Diary of Horace Wimp*, *Don't Bring me Down*, and of course, *Mr Blue Sky*.

Running time approx 2hrs 20mins

 www.ndtt.org.uk/elo



Sat 7 June, 7.45pm Queen's Theatre **G 12** £21.00

Rat Pack Vegas Spectacular Show

MUSIC



All totally live and every song is an absolute classic - *Come Fly With Me, Under My Skin, Sway, Mr Bojangles, Fly Me To The Moon, That's Amore, Mack the Knife* plus many more of your favourites.

Enjoy vintage Las Vegas with show girls and timeless style - always a fun night out!

The BBC summed it up - 'Magnificent!'

'Superb - Remarkable - Tremendously Entertaining!'
The Stage

www.ratpack.biz

Running time approx 2hrs

www.ndtt.org.uk/vegas



It's fun all the way as the Purveyors of Cool swing into town with a sensational show with live orchestra featuring the greatest music of the 20th century.

Wonderful memories of Frank Sinatra, Dean Martin & Sammy Davis Junior in a fabulous production that continues to be successful worldwide.

Mon 9 June, 7.45pm Queen's Theatre **G 16** £21.00

Return of The Grumpy Old Women

COMEDY

Fifty Shades Of Beige

By popular demand the Grumpies are back to knock some sense into the nation. Perrier Award-winning comedian, writer and original star of *Grumpy Old Women* **Jenny Eclair** will be joined by fellow recruits **Susie Blake** (*Mrs Brown's Boys, Coronation Street*) and actress

and singer **Kate Robbins** (*Where The Heart Is, Casualty*) in this brand spanking new show.

Come and bask in an orgy of fury and big laughs in this glorious live version of the hit TV show.



Running time approx 1hr 50mins

www.ndtt.org.uk/grumpy



Tues 10 & Weds 11 June, 8.15pm Landmark Theatre **G 8** £10.00 (£9.00)

VARIETY

The Golden Age of Music Hall

Iffracombe Musical Productions continue their traditional romp through the music hall and variety acts of the last century, which includes a special centenary tribute to the men and

women of the Great War 1914 - 1918. Enjoy family entertainment with music, dance and laughter from a bygone era.

Running time approx 1hr 50mins

www.ndtt.org.uk/golden



www.ndtt.org.uk/newton

Weds 11 June, 8pm **Gallery Café** £11.00, m £8.00, stu/yp £6.00

Amy Newton and Jenna

The girls are back! They do very few performances together, but the Gallery Café is one of their favourite places to play. Their original songs, brilliant playing

and personal charm and style never fail to provide a wonderful evening.

This is a gig that always sells out, so please book early.



Thurs 12 June, 2pm **Queen's Theatre** £12.00 (£10.00), m £9.00

Forces Sweethearts

The original sing-a-long nostalgia show

Forces Sweethearts is a unique blend of nostalgia and song. Commemorating the outbreak of war in 1914, the show features songs from the musical, *Oh What A Lovely War* including: *Pack Up Your Troubles, It's A Long Way To Tipperary, Goodbye and Goodbye Dolly Grey* plus many of

your forties favourites from Vera Lynn, Anne Shelton, Marlene Dietrich, Gracie Fields, George Formby and many more. As always, audiences will be singing along from beginning to end.

Running time approx 2hrs

www.ndtt.org.uk/forces



Thurs 12 June & Thurs 24 July, 7pm **Landmark Theatre**

£13.50, m £10.50, stu/yp £8.00

A Small Family Business

A National Theatre Live Screening

A riotous exposure of entrepreneurial greed by Olivier Award-winning playwright **Alan Ayckbourn** (*Bedroom Farce, A Chorus of Disapproval*). *A Small Family Business* returns to the National Theatre for the first time since its celebrated premiere in 1987, when it won the *Evening Standard Award for Best New Play*.

Jack McCracken: a man of principle in a corrupt world. But not for long. Moments after taking over his father-in-law's business he's approached by a private detective armed with

some compromising information. Jack's integrity fades away as he discovers his extended family to be thieves and adulterers, looting the business from their suburban homes. Rampant self-interest takes over and comic hysteria builds to a macabre climax.

This cinema screening is part of National Theatre Live – the best of British theatre broadcast worldwide.

Running time approx 3hrs 30mins

www.ndtt.org.uk/family

National Theatre Live





Ambient, chilled
no drama dining

THE COURTYARD
FORMERLY ZENA'S

Open Monday – Saturday 8.30am – 5.00pm

1 Market Street, Barnstaple T 01271 378844

CASTLE HILL
Gardens



STUNNING HISTORIC 50 ACRE GARDENS

near South Molton EX32 0RQ

Open daily except Saturdays

Dogs on leads welcome

www.castlehilldevon.co.uk

01598 760336



From the picture perfect setting in the idyllic North Devon countryside to the quintessentially English charm combined with the relaxed and personable service, Kentisbury Grange is the ultimate chic retreat, romantic getaway and luxury country escape all rolled into one.

THE COACH HOUSE
KENTISBURY GRANGE

The Coach House brings something unique to North Devon, the Chef Thomas Carr places his emphasis on a passion for local produce and seasonality.

KENTISBURY GRANGE
INSPIRED HOTELS & LODGES

INSPIRED GROUP
HOTELS & LODGES

Kentisbury Grange, Kentisbury, Barnstaple, North Devon EX31 4NL
Hotel Reservations & Restaurant Bookings - e: reception@kentisburygrange.co.uk t: +44 (0) 1271 882 295
For more information please visit: www.kentisburygrange.co.uk

fringe

theatrefest

19 - 22 June 2014

Barnstaple's Fringe Theatre Festival

It's back, it's bigger, it's better, it's Barnstaple's very own Fringe Theatre Festival and we are bursting with excitement at this year's line up.

Fringe TheatreFest attracts performers from across the UK and beyond - 32 companies presenting over 100 performances including high-drama, low-comedy, dance, improv, live film, spoken word, family entertainment - and much, much more.

Like other Fringe Festivals, TheatreFest is not curated - companies are chosen by open draw - and features community and student companies alongside professional performers, many of whom play Edinburgh and other national and international festivals and venues.

Fringe TheatreFest has a great reputation as a friendly festival amongst both audience and performers. We will be embracing companies from around the South West, the wider UK and from Amsterdam and Denmark along with regular local companies, including Mishmash Productions presenting their 5th spoken word extravaganza, Yo-Yo dance company, Out There Theatre, the ever inventive Monday Collective and the extraordinary Wolf+Water.

Most performances take place at the Queen's Theatre, the Baptist Hall in Boutport Street and St Anne's Arts & Community Centre in Church Walk. But also look out for performances in the museum and the library and other off-beat locations.

In these hard times ticket prices have been kept at last year's levels but the real recession-buster of a bargain is the Frequent Fringer Ticket, for just £15 you can see any six shows, that's just £2.50 a time.

For full details visit www.theatrefest.co.uk or pick up a TheatreFest brochure (available from April). Tickets go on sale from the beginning of June.

www.ndtt.org.uk/fringe

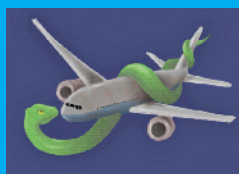
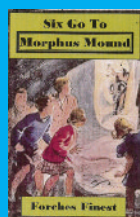

SAVOUR OUR PUB CLASSICS

With carefully nurtured cask ales and fine wines.....



VINTAGE
— INNS —

THE BRAUNTON INN

A traditional country pub in Barnstaple

Braunton Road, Barnstaple, EX31 4AX Tel: 01271 816547

Why not book your table online, visit:

www.vintageinn.co.uk/thebrauntoninnbarnstaple



**Full menu served to
YOU all day by our
friendly team**

Open daily

Wimpy Barnstaple
26 High Street
01271 326 696



THE NORTH DEVON SHOW

Wednesday 6th August

NORTH DEVON SHOW
UMBERLEIGH BARTON FARM
UMBERLEIGH
EX37 9DX
TEL: 01769 573852



WWW.NORTHDEVONSHOW.COM

 **10% OFF**
with CAMRA card

The Pier

BREWERY TAP & GRILL

Under refurbishment
Opening April 2014

See website for more details

www.wizardbrewery.co.uk
www.thepierilfracombe.co.uk

01271 865516

The Quay, Ilfracombe Harbour
EX34 9EQ



Sat 14 June, 8pm Landmark Theatre



£12.00 (£9.00), m £8.00, under 25s £6.00

The Ballad of Martha Brown

Angel Exit Theatre

Expect the unexpected in Angel Exit's latest original drama based on the life and times of Martha Brown, the last woman publicly hanged in Dorset.

1856. A tale of jealousy and passion. An ordinary woman and her ordinary husband, a hatchet grabbed in haste, a murder, an accused horse, a black silk dress, and the mob at the hang-fair who gawp in glee.

Presented in the company's rich visual style, blending storytelling and striking physicality, this show is spliced through with wicked humour, an original score and macabre songs.

'Vivid theatricality and inventiveness' The Guardian

Running time approx 1hr 45mins

www.ndtt.org.uk/martha



DRAMA



www.ndtt.org.uk/part2

Wed 18 June, 7pm Landmark Theatre



£13.50, m £10.50, st/yp £8

DRAMA

Henry IV Part II by William Shakespeare

A Royal Shakespeare Company Live Screening

RSC Artistic Director Gregory Doran continues his exploration of Shakespeare's history plays with Henry IV Parts I and II, an epic, comic and thrilling vision of a nation in turmoil.

In this second instalment, as King Henry's health continues to worsen, Hal must choose between duty and loyalty to an

old friend in Shakespeare's heartbreaking conclusion to this pair of plays.

This cinema screening is a live screening of Shakespeare's history play as part of RSC Live - the best of British theatre broadcast broadcast to cinemas and theatres worldwide.



♥ A £1.00 Love Arts contribution is included with each seat sold



Pilton Community College are proud to announce our 2014 Presentation Evening

Thurs 3 July, 7pm
Queen's Theatre

Students, parents, directors and staff join together to celebrate the achievements of the College's top performing students at this annual awards ceremony.

Event by invitation only

Proud
PILTON COMMUNITY COLLEGE

www.ndtt.org.uk/pilton

Thurs 26 to Sun 29 June, 7.30pm, Sat & Sun mat 2pm

Queen's Theatre

eves: stalls/dress circle £16.00, upper circle £15.00,
mats: stalls/dress circle £13.00, upper circle £10.00
yp £10 (all seats, all performances)

Grease

Presented by Atlantic Coast Theatre

Grease, the world's favourite musical is back!

Join Sandy, Danny, Rizo, Kenichie, Frenchie, Doody and the other students and teachers of Rydell High as this much loved musical takes to the stage.

Summer Nights, Beauty School Dropout, Hopelessly Devoted and You're the One that I Want; let's face it, you all know the words and you won't

Fri 4 & Sat 5 July, 7.30pm Landmark Theatre £10.00

Private Lives

Performed by Ilfracombe's own Studio Theatre

Written by Noel Coward
Directed by Bob Corwin

Amanda and Elyot, once married to each other are now honeymooning with their new spouses, by chance, at the same hotel. Their tempestuous relationship is revived, they impetuously decide to elope. Pursued by their aggrieved spouses, a roundelay of affiliations follows, creating a uniquely humorous play.

Studio Theatre
30th Anniversary
1984-2014

Running time
approx 2hrs

www.ndtt.org.uk/private

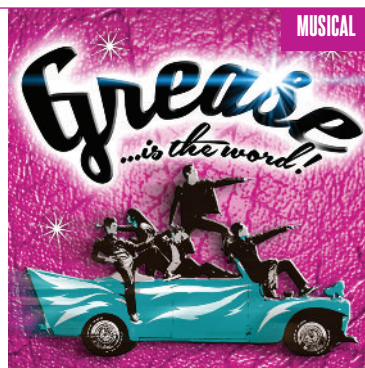

be able to resist joining in.

Brought to you by Atlantic Coast Theatre (A.C.T.) whose reputation for excitement and excellence on stage is legendary in North Devon.

www.ndtt.org.uk/grease

DRAMA

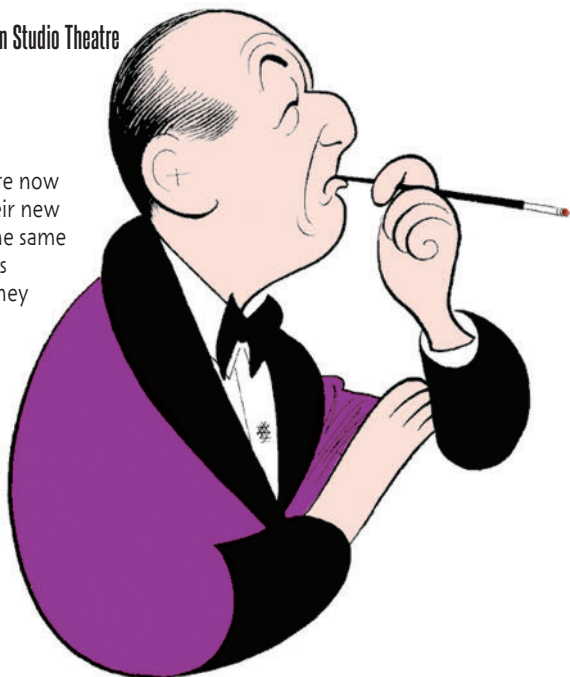

Sat 5 July, 7.30pm Queen's Theatre    £25.00

MUSIC

Elkie Brooks

Quite simply one of the most successful and popular singers the UK has ever produced. Now in the fifth decade of her career, Elkie Brooks is still proving to be one of the most powerful and versatile vocal talents of our generation.

Performing some of her classic hits, blues and jazz, Elkie is a stunning performer and whatever she does, she does it best live. Don't miss the chance to see a truly great artist in action.

'Still one of the great British voices' The Guardian

Running time approx 2hrs 10mins

 www.ndtt.org.uk/elkie



Sun 6 July, 7.45pm Queen's Theatre    £24.00

MUSIC

That'll Be The Day 2014 Tour

By huge demand, the nation's favourite rock 'n' roll variety show, That'll Be The Day returns this summer with another chance to catch its massively popular 2014 production.

This legendary rock 'n' roll spectacular features a fantastic

line up of knock-out gold hits from the 1950s, 60s and 70s, plus more hilarious comedy routines.

Prepare for an unforgettable night of nostalgia, laughs and rock 'n' roll!

Running time approx 3hrs 10mins

 www.ndtt.org.uk/day

Sat 12 July, 8.15pm Landmark Theatre    £20.00, m £19.00, under 25s £11.00

Talon - The Best of Eagles

Now in their seventeenth year together, Talon has been recognised at the *National Tribute Awards* as the *Official UK No. 1 Eagles tribute show*. This production will feature hits from the timeless back catalogue including: *Hotel California*, *Lyni'*

Eyes, *Take It Easy*, *Desperado* and many more

'When it comes to recreating the legendary sounds of the Eagles, Talon are unequalled' Classic Hits Radio

Running time approx 2hrs 30mins



MUSIC

 www.ndtt.org.uk/talon

AS A LEADING INDEPENDENT

NORTH DEVON

ESTATE AGENT, OUR

THEATRE

COVERS TOWN, COUNTRY,
AGRICULTURAL & COMMERCIAL
PROPERTY SALES

PLUS
RESIDENTIAL &
COMMERCIAL
LETTINGS



TEL: 01769 572121

www.geoffreyclappassociates.com

white moose

exhibitions events workshops
open 10 - 5 monday - saturday



Hayley Piper
23 may - 28 june



Brenda Jet
4 july - 28 august

moose hall trinity street barnstaple ex32 8hx
01271 379872 info@whitemoose.co.uk
www.whitemoose.co.uk

Thurs 17 & Fri 18 July, 7.30pm

Queen's Theatre **G 12** £12.00

99% Proof

99% Proof - The people's musical, is a story of love, betrayal and redemption. Through a simple act of compassion, a jobless hoodie, brings an evil boss to his knees and their salvation.

A musical about the unexpected; a love story, a socio political commentary and modern rags to riches tale. It is timely against what people are struggling in this day and age.

A brand- new musical written by Jennifer Wilkin Shaw.

Arrangements by Alan Welch

Running time approx 2hrs

www.ndtt.org.uk/proof



MUSICAL

Sat 19 July, 8.15pm Landmark Theatre **G**  **10** £17.50 (£16.50), m £14.50, under 25s £13.00

The Supersonic 70s Show

 Europe's premier pop party

An incredible live show, jam packed with classic 70s hits, Supersonic 70s will take you from the towering majesty of Queen and ELO to the pin-up pop of The Osmonds, David Essex and David Cassidy. Added to this is the foot

stompin' glam rock of Sweet, Mud and T.Rex, plus the classic sounds of The Carpenters, *Saturday Night Fever* and *Grease*; this show is so mouth-watering, even a Curly Wurly couldn't out chew it!

Running time approx 2hrs 40mins



MUSIC

www.ndtt.org.uk/sonic



Sat 19 July, 7pm Queen's Theatre **G** **6** £11.00, yp £6.00

Young Stars of the Future

For the sixth consecutive year, Nigel Brooks brings together some of North Devon's most talented young people for an evening of musical song, dance, drama and instrumentals. This year's line up includes Bella Voce,

Panache, Nigel Brooks' Junior Singers with support from Laine Theatres Arts plus fantastic local talent.

All profits to Barnstaple Rotary Club Link's local charity.

www.ndtt.org.uk/stars

MUSIC



www.ndtt.org.uk/family

Thurs 24 July, 7pm **Landmark Theatre** £13.50, m £10.50, stu/yp £8

DRAMA

A Small Family Business

A National Theatre Live Encore Screening

See p19 for full details

Running time approx 3hrs 30mins

National Theatre Live

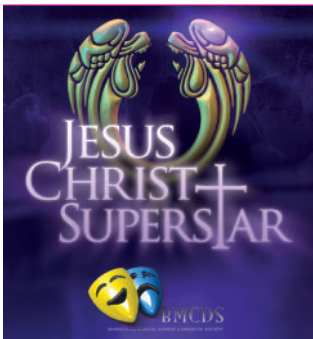

Thurs 24 to Sat 26 July, eves 7.30pm, Sat mat 2.30pm **Queen's Theatre** **MUSICAL**
stalls/dress circle £12.95 (yp £9.95), upper circle £9.95 (yp £8.95), restricted view £8.95 (yp £7.95)

Jesus Christ Superstar

Performed by Barnstaple Musical Comedy & Dramatic Society

Barnstaple Musical Comedy & Dramatic Society brings you Andrew Lloyd Webber and Tim Rice's musical extravaganza, Jesus Christ Superstar.

Based on the last week of Jesus Christ's life, this was Andrew Lloyd Webber's first musical to go on the professional stage.

www.ndtt.org.uk/jesus



www.ndtt.org.uk/paradise

Fri 25 July, 7.30pm **Landmark Theatre**
£19.50 (£18.50), m £15.00, under 25s £10.00

MUSIC

Rock 'n' Roll Paradise

Rock 'n' Roll Paradise is a spectacular rock 'n' roll show where the music plays the leading role. This concert delivers the dream line up of six legendary acts: Elvis Presley, Jerry Lee Lewis, Buddy Holly, Roy Orbison, the Big Bopper and Eddie Cochran.

Whether you saw these guys the first time round, or are just a fan of live music, this critically acclaimed, roof-raising show, packs in over 40 rock 'n' roll classics.

Running time approx 2hrs 40mins

Sun 27 July, 2.30pm **Landmark Theatre** Adult £9.50, m £7.00, family £6.50 pp, yp £5.00

FAMILY

Little Howard's Big Show For Kids

Little Howard is the world's only live interactive animation. Following the success of their TV show *Little Howard's Big Question* (CBBC) real human Big Howard and animated six-year-old Little Howard are bringing their unique family comedy show to the Landmark Theatre.

With interactive stand-up, live animation on stage and lots of jokes and songs this really is a show that all the family can enjoy.

'The best kids show we've seen at the Edinburgh Fringe Festival'
Families Online *****

Running time approx 1hr



www.ndtt.org.uk/howard

Thurs 31 July, 7pm Landmark Theatre



£9.50 (£8.00), under 25s £7.50,
family £7.00 pp, m £6.50, yp £6.00

The Time Machine

Nunkie Productions brings H G Wells's science fiction classic to life in this thrilling one-man show.



1895. In a suburban garden, beneath a waning moon, a man lies dazed beside a remarkable machine.

He has a story to tell. A story of darkness and light. Of fire and fear. Of Eloi and Morlocks.

An unbelievable story about our future that he insists is true...

Is it a joke? A prophecy? A dream?

'...atmospheric, interesting and entertaining, this is a great adaptation of a well-known story...' The Public Reviews ****

Running time approx 1hr 50mins

www.ndtt.org.uk/machine



DRAMA



www.ndtt.org.uk/arrival

Fri 1 Aug, 8.15pm Landmark Theatre

£18.50, m £14.00, under 25s £12.00, yp £10.00

Arrival UK The No.1 International ABBA Tribute

Arrival UK is a highly respected Abba Tribute band. Featuring the UK's finest musicians, outstanding vocals, beautiful harmonies and choreographed dance routines - it all comes together to create a truly authentic Abba experience.

When it comes to recreating the sights and sounds of Abba, Arrival UK is unsurpassed.

'Simply the best Abba Show I have seen bar none' The Stage

Running time approx 2hrs 20mins

MUSIC



THE SEAGATE

Bar - Dining - Accommodation

Newly refurbished 18th Century Inn in Appledore with beautiful views over the Torridge Estuary

Home cooked pub classics, fresh fish specialities

— Selection of real ales and quality wines —

— Muddy boots and dogs welcome —

— 10 individually designed en-suite rooms —

See website to “have a drink on us”

www.theseagate.co.uk

01237 472589 info@theseagate.co.uk
The Quay, Appledore, Bideford, EX39 1QS



the
Moghul
Brasserie

Open 5.30pm - 11.30pm

Newly Refurbished
Fully Air Conditioned
& Licensed

**Indian, Bangladeshi
& Nepalese Food**

Takeaways also available

57 Vicarage Street, Barnstaple EX32 7BT
01271 329993 or 01271 329220

Arlington Court & National Trust Carriage Museum



Open daily until 2 November, 10:30am-5pm

Admission free for
National Trust members
01271 850296



One child
free with
this voucher*

www.nationaltrust.org.uk/arlington-court

*Valid until 30/09/14

Fri 8 Aug, 8pm **Landmark Pavilion**  In advance £15.00, on the doors £16.50, m £12.50, under 25s £9.50

MUSIC

Complete Madness Re-live the Madness of Madness

Last year this Madness tribute band performed in our auditorium. This summer they

will be in our Pavilion, performing as a stand-up gig...just like a real Madness concert. There will be

dancing, crazy costumes, comedy and chirpy banter plus all your favourite Madness hits including: ... *Baggy Trousers, One Step Beyond, It Must Be Love* and *Driving In My Car*.

Complete Madness will take you on a musical journey through the story of one of Britain's most memorable and fun bands in this highly energetic show that promises to be a riot from beginning to end.

Running time approx 2hrs 20mins

 www.ndtt.org.uk/madness



THE BIG FAMILY LAUGHTER SHOW



Fri 8 Aug, 11am & 2.30pm **Landmark Theatre** 

£12.00, under 25s £10.00, family £9.50 pp

FAMILY

The Sooty Show Izzy Wizzy Let's Get Busy - It's The Sooty Show

Sooty heads into town in a fabulous new show to delight the whole family. Joining the nation's favourite bear will be Sweep, Soo and Sooty's TV partner Richard Cadell, who will be attempting to keep Sooty from getting up to mischief! Boy will he have his hands full!

birthday cake and Soo has a wardrobe dilemma.

A spectacular mix of magic, music and mess; guaranteed giggles for Sooty fans old and new plus the chance to meet Richard and Sooty after the show.

'A real treat for the children and a dose of nostalgia for the parents'
The Stage

Running time approx 1hr 30mins

 www.ndtt.org.uk/sooty

Fri 22 to Mon 25 Aug **Landmark Theatre** free admission

MUSIC

Sunwest Festival

As the sun drops over the yard arm and we head towards the end of the Summer, this beer and music festival offers fantastic live

music, real ales and family activities for the August Bank Holiday weekend. Visit our website for band listings and times.



 www.ndtt.org.uk/sunwest



 A £1.00 Love Arts contribution is included with each seat sold

OPENING
22ND MARCH



Moorish

Kentisbury · Exmoor

-  FARM SHOP
-  PLAYGROUND
-  CRAFT BREWERY
-  MICRO FARM
-  CAFE

FREE ENTRY

Moorish, Kentisbury, Exmoor, Devon, EX31 4NS
01271 883309 • moorish.co.uk



Gurkha

RESTAURANT

Nepalese & Indian Cuisine

Open Seven Days a Week
7 Course Lunch Deal for £7.95
Evening opening 5.30 – 11.00

Take away also available

2-3 Market Street, Barnstaple
www.gurkhabarnstaple.co.uk

T: 01271 377665

CEDARS INN

BARNSTAPLE, DEVON



OldEnglish

INNS

BACK BY
POPULAR DEMAND
2 MEALS
FOR £9.99

ONLY AT THE CEDARS
HOME OF GREAT FOOD IN NORTH DEVON

COME AND TRY OUR AMAZING CARVERY
SUNDAYS 12PM - 3PM & 5PM - 8PM

*Subject to change and availability

Don't forget to pick up your own copy of Cedars 'what's on booklet'

THE CEDARS INN

Bickington Road, Barnstaple, Devon EX31 2HE
For further information please call 01271 371 784



www.ndtt.org.uk/orbison

Fri 29 Aug, 8.15pm Landmark Theatre    £19.50

MUSIC

Roy Orbison And Friends

Barry Steele presents his all-live spectacular multi media tribute to The Big O. Featuring classic Orbison hits from the 60s right through to the late 80s, the show uses original film footage from the era as a backdrop.

All backed by a fabulous band, plus special star guest tributes to

Elvis Presley and Jerry Lee Lewis, this is a spectacular fusion of good old rock 'n' roll and contemporary musical genius all on one stage.

'True identikit brilliance'
The Stage

Running time approx 2hrs 25mins

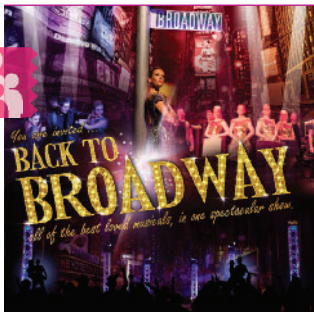

www.ndtt.org.uk/broadway

Sat 30 Aug, 8.15pm Landmark Theatre

    £19.00, m £14.00, family £12.00 pp, stu/yp £9.50

MUSIC

Back to Broadway

Back to Broadway is the theatrical sensation that takes you on a journey through the magical world of musicals. The best loved songs from the world's greatest musicals including *Phantom of the Opera*, *Chicago*, *Les Misérables*, *West Side Story*,

Wicked and *Copacabana* are showcased, live on stage, by some of the country's best performers.

With unforgettable performances, dazzling costumes and original choreography, Back to Broadway is the hit show not to be missed!

Running time approx 2hrs

Wed 3 Sept, 7pm Landmark Theatre     £13.50, m £10.50, stu/yp £8.00

DRAMA

The Two Gentlemen of Verona by William Shakespeare

A Royal Shakespeare Company Live Screening



www.ndtt.org.uk/verona

Simon Godwin makes his RSC debut to direct Shakespeare's exuberant romantic comedy. He is Associate Director of the Royal Court and his production of *Strange Interlude* recently played to critical acclaim at the National Theatre. This is the first time in 45 years *The Two Gentlemen of Verona* has been performed in full production on the Royal

Shakespeare Theatre stage.

Shakespeare's comment on friendship, love, constancy and fickleness; this romantic comedy takes us from the controlled world of Verona and Milan to the wildness of the forest where, it seems, anything can happen.

This cinema screening is a live screening of Shakespeare's history play as part of RSC Live - the best of British theatre broadcast worldwide.

A Sneak Peek of Next Season

Fri 3 Oct, 7.45pm **Queen's Theatre**    £20.00

Kerry Ellis Star of the West End and Broadway

Kerry Ellis performs songs from the roles that made her the West End's leading lady of musical theatre.

This award-winning performer quickly established herself as a rising star after being cast in the role of Elphaba in the smash-hit musical *Wicked*. Her many other leading role credits include Nancy in *Oliver!*, Eliza Dolittle in *My Fair Lady*, Ellen in *Miss Saigon* and Fantine in *Les Misérables*.

This musical feast includes many hits from the biggest West End and musical shows including: *We Will Rock You*, *Wicked*, *Oliver! My Fair Lady* and many more.

Kerry played her first solo concert at the London Palladium last year. The concert was a huge success and prompted the decision to tour the UK in 2014.

Running time approx 1hr 50mins

 www.ndtt.org.uk/ellis



MUSIC



 www.ndtt.org.uk/house

Sat 8 Nov, 7.30pm, **Landmark Theatre**

    £15.00 (£12.50), m £10.00, under 25s £9.00, stu/yp £8.00

A Doll's House by Henrik Ibsen

Following the success of their highly-acclaimed production of *Miss Julie* in 2013, UK Touring Theatre returns to the Landmark Theatre with the World Premiere of a brand-new English translation of Ibsen's groundbreaking play about marriage, money and the freedom of women in the late 19th century.

Torvald and Nora Helmer have it all: a loving marriage, three beautiful children, and a secure financial future as a result of Torvald's new appointment at the bank. But Nora has a secret, and the arrival of an unexpected visitor on Christmas Eve threatens to tear their lives apart forever...

Running time approx 2hrs 20mins

DRAMA

Sat 22 Nov, 7.45pm **Queen's Theatre**    £21.00, m £19.50, under 25s £16

80s Mania It's Time to Party

Europe's official 1980s multi-tribute concert featuring 25 chart topping pop icons authentically recreated with live band and awesome dancers.

Performing over 35 chart topping smash-hits live in concert, with tributes to Duran Duran, The

Human League, Kim Wilde, Culture Club, Madonna, Wham!, Dead or Alive, Madness and many many more.

Running time approx 2hrs 20mins

 www.ndtt.org.uk/mania



MUSIC

Sat 19 Dec to Sat 3 Jan Queen's Theatre    **3**
 from £11.50 see performance schedule

JACK AND THE BEANSTALK



PRESENTED BY
NORTH DEVON THEATRES

SAT 13 DEC 2014 - SAT 3 JAN 2015
 Queen's Theatre, Barnstaple

ON SALE NOW!

December 2014

| | | | |
|-----|----|-------|---------|
| Sat | 13 | 2pm | 7pm |
| Mon | 15 | 1pm* | 6pm |
| Tue | 16 | 10am* | 1.30pm* |
| Wed | 17 | 10am* | 1.30pm* |
| Thu | 18 | 1pm* | 7pm |
| Sat | 20 | 2pm | 7pm |
| Sun | 21 | 1pm | 4.30pm |
| Mon | 22 | 1pm | 4.30pm |
| Tue | 23 | 2pm | 6pm |
| Wed | 24 | 1pm | 4.30pm |
| Fri | 26 | 1pm | 4.30pm |
| Sat | 27 | 2pm | 7pm |
| Sun | 28 | 2pm | 6pm |
| Mon | 29 | 2pm | 6pm |
| Tue | 30 | 2pm | 7pm |
| Wed | 31 | 2pm | - |

All Seats £14 *Schools £8

All Seats £17 (£15)
 Student/Young Person £12.50
 Members/Supporters £13.50
 Family £12.50 (min. 1 adult & 1 child)
 Groups 30+ £11.50
 Groups 10+ £12.50
 *Schools £8

All Seats £21 (£19)
 Student/Young Person £16
 Members/Supporters £17.50
 Family £16 (min. 1 adult & 1 child)
 Groups 30+ £13
 Groups 10+ £14

January 2015

| | | | |
|-----|---|-----|--------|
| Fri | 2 | 2pm | 7pm |
| Sat | 3 | 1pm | 4.30pm |



Production sponsor



Media sponsor



Booking Now see our website for details



Thurs 11 Sept
The Cavern Beatles
Queen's Theatre

Sun 14 Sept
Beyond the Barricade
Queen's Theatre



Thurs 18 Sept
Sex in Suburbia
Queen's Theatre

Fri 19 Sept
Jethro
Queen's Theatre

Fri 26 Sept
Hal Cruttenden - Tough Luvvie
Queen's Theatre



Sat 4 Oct
Keith Ball and His Jazzmen
Queen's Theatre

Sun 5 Oct
Old MacDonald Had a Farm
Landmark Theatre



Sun 26 Oct
An Evening with Charlie Landsborough
Queen's Theatre

Wed 29 Oct
Jackson Live in Concert
Queen's Theatre



Fri 31 Oct & Sat 1 Nov
The Nutcracker
Queen's Theatre

Fri 21 Nov
Tenors Un Limited
Queen's Theatre



Thurs 27 Nov
The Big Chris Barber Band
Queen's Theatre

Sat 29 Nov
Show of Hands with Miranda Sykes
Queen's Theatre

Community & Education Projects

at the Landmark Theatre



Street Dance

Dance workshops with Kate from Destination Dance

Tues 5 to Thurs 7 August

8 to 11yrs – 10am to 3pm
12 yrs+ – 10am to 4.30pm

£25.00 per person for three days
(£15.00 MTM full-fee subscribers)

beginners welcome

Three days of breaking, locking, lifting, stunting and street routines.

Demonstration for parents at 4pm on the Thursday.



Lee Club

Singing & Performance Sessions

Mon 11 to Thurs 14 August

Mon to Weds:
8 to 12 yrs -10am to 3pm, 13yrs+ 3pm to 5pm
Thurs: all ages 10am to 7pm

£15.00 per person (£10 MTM full-fee subscribers)

beginners welcome

Based on the GLEE phenomenon, this light-hearted programme is ideal for singing enthusiasts aged 8 to 18.

Work-in-progress performance 6pm on the Thursday evening. Donations will be taken on the door.



Carnival

Ilfracombe Carnival Workshops

Mon 18 to Thurs 21 August

Mon to Wed: 10am to 4pm
Thurs: 2pm to end of carnival procession

£30.00 per person for four days
(£20.00 MTM full-fee subscribers)

8yrs+ everyone welcome

Four days of sticky, colourful messiness creating costumes, props and helping decorate a float for Ilfracombe Carnival. Wear clothing that can be painted and glued.

As part of our education work – aimed at young and old alike – we run various schemes and activities to encourage people to find out more about our Theatres; to become involved in

performances; to take part with the cast, in discussions about plays; to participate in workshops and other activities with theatre and dance companies. Last year there were 25,789 attendances to

our education programme. We also offer young people the opportunity to achieve their Bronze Silver and Gold Arts Award through our Young Producers schemes.

www.ndtt.org.uk/mtm Please visit the education page on our website for full details or contact: **Carol Turner** 01271 869 216 carol.turner@northdevontheatres.org.uk



Supported using public funding by

**ARTS COUNCIL
ENGLAND**



We are very grateful to the following grant-makers for their support: Margaret Guido Charitable Trust, St James' Place Foundation, Bridge Trust Barnstaple, Ernest Cook Trust, ESG Robinson Charitable Trust, J&A Cameras, Ilfracombe Rugby Club, Ilfracombe Ladies Circle, Fremington Bingo,



The North Devon Theatres' Trust does not simply present performances – we are deeply committed to developing a wider understanding and appreciation of the arts.

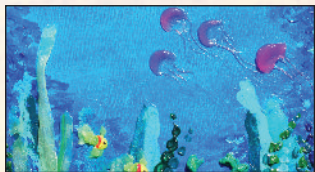

Beneath the Waves

Community Art & Textiles Project

Thurs 28 & Fri 29 August, 10am to 4pm

£15.00 for one day or £20.00 for both days

adults & young people 8+

Working with Oceanic Arts and supported by North Devon+FLAG, we will be creating a large-scale piece of hanging art, celebrating our natural coastline, for permanent display at the Landmark Theatre.

Science@the Seaside

Sea-ing Things

Ilfracombe Museum

Sat 6 Sept, 11am to 3pm

free entry – donations to Museum welcome

5yrs+

Curious Ilfracombe in 20 objects plus a magic lantern show. For further info contact the Museum on 01271 86 35 41

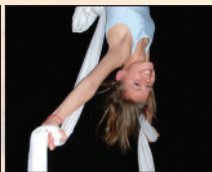

Sea Swamp

Cornwall's Swamp Circus join us for a week for ecological fishy-themed fun at the Landmark Theatre. Supported by Northern Devon+ FLAG.

Mon 1 to Sun 7 Sept, various times

Various prices

adults & young people 6+ beginners welcome

A huge Devon welcome to Swamp Circus, the longest running contemporary circus in England. Their work is characterised by a unique blend of innovative high-energy circus theatre, live music and ecological themes; this is a unique opportunity for young people to participate in the various workshops that will be run throughout this week-long residency.

Performance Project:

With washed up beach materials and plastic bottles we will make masks, music and costumes while creating characters using clowning and mime for walkabout performances and circus parade.

Skills Workshops include:

Poi, staff, club swinging, devil sticks, hula hoop, airtrack and acrobatics, acrobalance, hand to hand, pyramid stunting, tight wire, ladder balancing, stilt walking, trapeze, unicycle, miming, clowning, juggling and more.

See our website for full timetable.

Performance:

The Wave, performed by Swamp Circus (see p34 for more information)



Coffee and... Canvas Exhibitions at the Queen's & Landmark Theatres

Home to our exhibitions, our relaxing bistro -style cafés offer mouth-watering meals, delectable cakes and pastries plus a range of specialty teas and coffees.



Recently reviewed by the North Devon Journal's food critic as *'The calm of the Gallery Café...it's great to hide for a while...tastes more home-made than bought in'*, our Gallery Café at the Queen's Theatre, takes you away from the hustle of the High Street. Open Mon to Sat 10am to 3pm (see our website for full review)

RENDEZVOUS Café



With waves crashing against Capstone, the captivating sea view at the Rendezvous Café, in the Landmark Theatre, enhances the scrumptious food available. Open from 10am, 7 days a week, visit our website for the full menu at both cafés.

24 Feb to 7 April
Landmark Theatre

Jan Sears

Tidal Reaches

Since moving to North Devon, Jan has been captivated by the changing seascapes and huge skies. The rushing clouds and tides give her all the enthusiasm she needs.

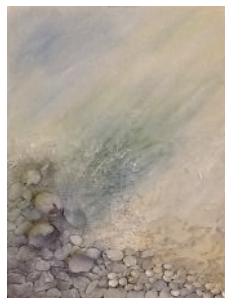

14 April to 24 May

Queen's Theatre

24 May to 30 June

Landmark Theatre

J C Muzard

Symphonie de Coleurs



30 June to 4 August

Landmark Theatre

Roger Ford

This well-known Barnstaple artist's unique style of sgraffito oil paintings depicts ports, harbours and buildings of Devon and Cornwall.



4 Aug to 14 Sept

Landmark Theatre

Colin J Broadbent

This local photographer focuses on the wildlife and landscapes of North Devon.



18 Aug to 27 Sept

Queen's Theatre

Sara Clark

A collection of oil paintings, co-created from local seascape visual reference.



Booking & Theatre Information

3 easy ways to book

Online at:

www.northdevontheatres.org.uk

Create an online account to speed up your bookings. There is an additional booking fee of £2.60 on all online transactions for events taking place at the Landmark Theatre, Ilfracombe and the Queen's Theatre, Barnstaple. In the case of Agency events taking place at other venues this fee is £3.75.

By telephone on:

01271 32 42 42

Lines open Mon to Sat, 10am to 4pm (later on performance nights)

In person at either:

Queen's Theatre, Boutport Street, Barnstaple, EX31 1SY

May-July opening: 10am to 4pm

Aug opening: 10.30am to 2pm

Landmark Theatre, The Seafront, Wilder Road, Ilfracombe, EX34 9BZ

May to mid July opening: 10am to 3pm

mid July to Aug opening: 10am to 4pm

Performance eves the Box Offices will stay open until 15 mins after curtain up. Sundays or a Bank Holiday with a performance Box Office open 2 hrs before curtain up.

Our online booking system now allows you to view the stage from different areas of the auditorium.

Seating plan Queen's Theatre

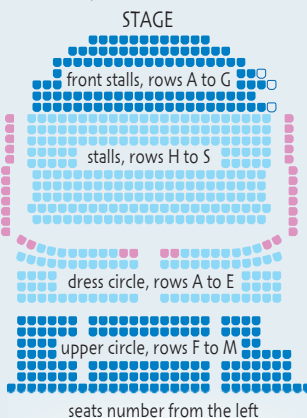

The seats have a gradual incline from row H and there are steps from row M.

Seating plan Landmark Theatre

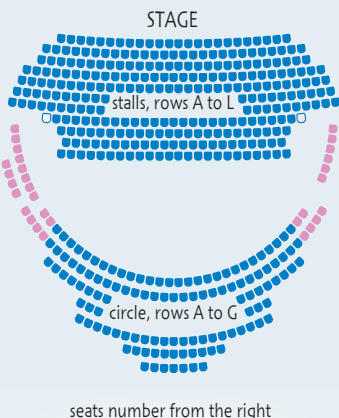

seats number from the right
 position of wheelchair seating
 indicates restricted view

Terms & conditions

Our family ticket price is per seat. Purchase a minimum of two family tickets, one being for a child, and purchase any number of additional tickets for other family members, regardless of age.

£ Tickets cannot be exchanged or refunded.

! North Devon Theatres reserve the right to make alterations to the programme and/or cast and provide alternative seats to those specified on the ticket. Refunds will not be issued in these circumstances and we cannot be responsible for any consequential loss incurred.

C Concessions are sometimes available for children, full-time students, over 60s, under 25s, registered disabled and those in receipt of Job Seekers allowance. Please see our website for full terms and conditions or ask one of our Box Office staff for details.

Access

P Disabled parking is available next to both theatres.

♿ Both theatres have ramped access*, accessible toilet facilities and wheelchair spaces in the stalls

*First floor Gallery Café at Queen's Theatre accessible by lift.

🔊 Sound enhancement systems are available in both theatres. Please enquire at time of booking.

🚌 The Theatres' Minibus Group caters for those with mobility issues. Please contact Janice Banks on 01271 86 56 55 to register.

Further access information is available on our website, or please speak to a member of staff.

+ Wherever possible we offer a free carer's seat to patrons in receipt of Disability Living Allowance or Attendance Allowance, although for contractual reasons this is not always possible. In these instances we may offer a discounted rate to both the patron and their companion. Terms and conditions apply. Please contact the Box Office to book.



A £1.00 Love Arts contribution is included with each seat sold for events taking place at the Landmark Theatre, Ilfracombe and the Queen's Theatre, Barnstaple. This will increase to £1.50 for events after 1st September 2014. Your Love Arts contribution helps us repair, repaint and renovate our buildings, which means, in turn, we can keep attracting the best artists for you.

Booking key

- G** Group discounts available
- 🌸** Ticket offer for Members and Supporters
- ed** Education project
- 📖** Free programme for Supporters and Members
- 12** Guide to minimum age
- 🚌** Community bus available
- 👨👩👧👦** Family friendly

Price codes

- js Jobseeker
- yp Young Person (under 16)
- stu Student
- m Supporters and Members

Three beneficial ways to enhance your

Join our Membership Scheme



As a Member you get substantial discounts off the price of many shows.

There are two membership options with even more benefits as an NDT Supporter:



NDT Member
(£25 annual subscription)



NDT Supporter
(£50 annual subscription).

Both give you access to special offers and lots of savings on ticket prices. Over two thirds of the shows in the current season have a discounted price for NDT Members and Supporters.

Look out for the  tree icon.

Throughout the year special events are also arranged for our Supporters and Members. Information on these events can be found throughout this brochure on relevant shows.

For further information on how to join the Membership Scheme, ask at the Box Office or pick up a leaflet.

Become one of our Volunteers



Do you have a passion for the theatre, want to help a local charity and meet people?

We have opportunities for **volunteer stewards** at the Landmark Theatre in Ilfracombe and the Queen's Theatre in Barnstaple. A key element of our Front of House team, our stewards are front line staff who are here to enhance the customer's visit to our venues.

We are also looking for volunteer **DIY enthusiasts** to help with basic general maintenance of our buildings.

For more information on these volunteer positions please email **Sandy Campbell** at sandy.c@northdevontheatres.org.uk or call 01271 33 46 76 / 86 92 19

Have fun by becoming a fundraising volunteer to assist the **Friends of North Devon Theatres**, our dedicated volunteer fund-raising committee. Email them at friends@northdevontheatres.org.uk or call 07870 334534.

Sign up as a Business Associate



The benefits are many with special packages to promote your business.

We would like to thank our current Business Associates (shown opposite) for their financial support.

To find out how your business can benefit, please contact:

George Hammett
07974 834291

or email: george.hammett@northdevontheatres.org.uk

Thank you

We would like to thank all our Supporters, Members and Business Associates for their ongoing support and say a big thank you to all our Friends and other volunteers, who give so much of their time, energy and expertise to help us.

To minimise environmental impact, this brochure is been printed locally, using vegetable based inks on FSC® certified paper.

Registered Charity number 1027553



theatre experience

Thanks go to our Business Associates for their support

friend electrical



TDK-Lambda



CHARTERVETS
Roundswell Ilfracombe Pilton Braunton Newport
www.chartervets.com "accept nothing less"

Perrigo



TAW
garages



Clevera
more is more.



just office
The Business in Office Products



KENTISBURY GRANGE
INSPIRED HOTELS & LODGES
THE COACH HOUSE
KENTISBURY GRANGE





"you're the one that I want"

"hopelessly devoted"

Grease



Book, music and lyrics by
Jim Jacobs & Warren Casey

By arrangement with Robert Stigwood

26th to 29th June '14

Queen's Theatre, Barnstaple

Evening & matinee performances

Tickets available from £10

Group discounts

"beauty school dropout"

"look at me I'm sandra dee"

"we go together"

"summer nights"

**You won't be able to resist singing
along - so give in and sing!**