

The background of the poster is a vibrant, abstract composition of numerous overlapping, multi-colored geometric shapes. These shapes, in shades of orange, yellow, green, blue, purple, and pink, are arranged to form a large, stylized figure that resembles a person with arms raised in a celebratory gesture. The figure is composed of various polygons and rectangles, some of which are tilted at different angles, creating a sense of movement and depth. The overall effect is a dynamic and colorful visual that dominates the left and center of the poster.

ART TREK²⁰¹⁰

OPEN STUDIOS THROUGHOUT NORTH DEVON



A North Devon Festival event

Welcome to North Devon's friendly open studios...

This is your opportunity to step inside the workshops, homes and minds of up to 100 local artists to witness at first hand the inspiration and motivation which drives them to create.

Step inside a pottery, discuss painting techniques, try your hand at bookbinding, snoop inside a sketchbook or simply bask in a wide selection of art and craft, from the traditional to the radical.

This year you have more opportunities than ever before to take part in the open studios event as it spans 3 weekends in June, with many of the artists opening during the week also. Several of the artists are presenting their work as a group in galleries, historic buildings, and alternative venues and most will have the kettle on the boil ready for your visit.

To help you choose which artist to visit, page 12 has an A-Z list of artists and their disciplines, and a map to help you locate them by area.

So, go forth and discover the creative talent of North Devon.

For further details and breaking Festival news visit
www.northdevonfestival.org

ART TREK 2010

Art Trek is part of



Access

Art Trek is constantly working to ensure events are accessible to all.

For guidance each venue has an access code.

- 1 fully accessible
- 2 good access
- 3 reasonable access
- 4 poor access
- 5 no access
- 6 1 step
- 7 call for advice
- 8 ramp available

Parking

- 1 at venue
- 2 close by
- 3 at public car park
- 4 on street

Opening dates & times

Please remember to check the individual artist entries for their opening times (under the venue number). The bold numbers on each calendar indicate the dates the venue is open.

Disclaimer

The organisers of this event cannot accept any liability for accidents or injuries sustained by members of the public during their visits to the Art Trek venues, demonstrations and organised events. Transactions between the public and participating artists are not the responsibility of the event organisers. All details are correct at the time of going to press. It is advisable to check with the artist or venue concerned before visiting.

Please recycle

Printed on 100% renewable resources paper using biodegradable vegetable and soya based inks. Please recycle or keep this brochure to contact the artists after this event.

QUEEN'S THEATRE

Boutport Street, Barnstaple,
EX31 1SY

10am to 4pm 1 3

LANDMARK THEATRE

Wilder Road, Ilfracombe,
EX34 9BZ

10am to 5pm 1 3

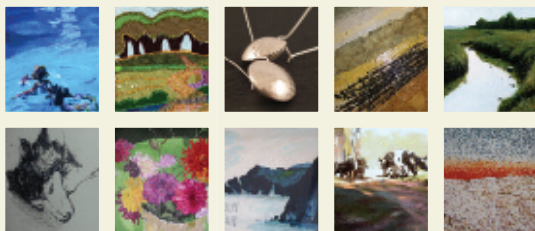

4 Sample North Devon's hotbed of creative talent

Preview work from all participating Art Trek artists at the theatres' cafés to help you decide just which artists you would like to visit, or if you don't have much time, sample the array of work on offer in one hit.

Why not make these exhibitions the first stops on your trek!

01271 32 42 42
 northdevontheatres.org.uk

m	t	w	t	f	s	s
	1	2	3	4	5	6
7	8	9	10	11	12	13
14	15	16	17	18	19	20
21	22	23	24	25	26	27
28	29	30	1	2	3	

m	t	w	t	f	s	s
	1	2	3	4	5	6
7	8	9	10	11	12	13
14	15	16	17	18	19	20
21	22	23	24	25	26	27
28	29	30	1	2	3	

VENUE 1

The Art Coop at Gallery 39, 39 Bear Street, Barnstaple, EX32 7BZ
01271 346415 www.artcoopatg39.co.uk
10.30am to 4.30pm 6 3



Razale Scott Olivier

Razale discovered a passion for jewellery making whilst living in France. She uses traditional techniques to create stunning, hand-crafted jewellery inspired by bustling street life.

01237 473457
 razroxx@talktalk.net
 northdevonarts.co.uk

m	t	w	t	f	s	s
				11	12	13
14	15	16	17	18	19	20
21	22	23	24	25	26	27

2

VENUE 2

16 Hayne Park, Barnstaple,
EX32 8DT
10.30am to 4.30pm 2 4

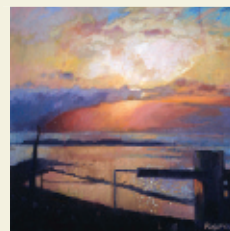

Sue Martin

Sue produces spectacular glass dishes, clocks, wall art and jewellery using the techniques of fusing and flameworking, which emphasise the rich colours and hues of the glass.

01271 343338
 sue@welcombeglassart.co.uk
 welcombeglassart.co.uk

m	t	w	t	f	s	s
				11	12	13
14	15	16	17	18	19	20
21	22	23	24	25	26	27



Roger Webb

Roger has been drawing and painting longer than he can remember (drawings on view completed age 12). He looks forward to seeing and chatting with you.

01271 343236
 marywebb754@btinternet.com

m	t	w	t	f	s	s
				11	12	13
14	15	16	17	18	19	20
21	22	23	24	25	26	27



VENUE 3

3 Elizabeth Drive, Tower View,
Barnstaple, EX31 3AJ
10.30am to 4.30pm  





Mike Woollacott

Mike works mainly in acrylics using the North Devon environment as the basis for his images of the landscape. Working sketchbooks and drawings on display.

 01271 375887
 michael.woollacott@googlemail.com
 mikewoollacott.co.uk

m	t	w	t	f	s	s
				11	12	13
14	15	16	17	18	19	20
21	22	23	24	25	26	27



VENUE 4

Broomhill Art Hotel, Muddiford,
Nr. Barnstaple, EX31 4EX
11am to 3pm  



NDA Square Picture Show

The Square Picture Show celebrates the Areas of Outstanding Natural Beauty 50th Anniversary, with eclectic work by North Devon Arts members. Nothing over £150; work can be taken away once sold. The exhibition is in The Stables Gallery.

 01271 580262 (Broomhill)
 chair@northdevonarts.co.uk
 northdevonarts.co.uk

m	t	w	t	f	s	s
				11	12	13
14	15	16	17	18	19	20
21	22	23	24	25	26	27



VENUE 5

7 Nursery End, Pilton, Nr. Barnstaple, EX31 1RA
01271 373749
10.30am to 4.30pm  



Tim Saunders

Over the past year Tim's oil paintings have become more expressive and freer in style. While life within the landscape and the landscape itself remains his main source of inspiration he has also branched out into portraiture.



 01271 373749
 td.saunders@virgin.net
 timsaundersart.co.uk

m	t	w	t	f	s	s
				11	12	13
14	15	16	17	18	19	20
21	22	23	24	25	26	27





Keiron Leach

Keiron produces work using a variety of inks and watercolours, focusing on the interplay of light, dark, abstract shapes and rhythms that exist within the landscape.

 07765 868781
 keiron.leach@googlemail.com
 keironleach.com

m	t	w	t	f	s	s
				11	12	13
14	15	16	17	18	19	20
21	22	23	24	25	26	27



VENUE 6

The Old School House, Ladywell,
Pilton, Barnstaple, EX31 1QT
10.30am to 4.30pm  



Pilton Art Group

Artists of all abilities come to our tutored classes, informal sessions, demonstrations and critiques. Visitors are welcome. Meet the artists and view their work.

 01271 346898
 ailsaaddicott@btinternet.com

m	t	w	t	f	s	s
				11	12	13
14	15	16	17	18	19	20
21	22	23	24	25	26	27

VENUE 7

1 Chapel Close, Chapel Street,
Braunton, EX33 1EJ
10.30am to 4.30pm &1 &1



VENUE 8

St. Merryn Studio, St Merryn, Higher Park Road,
Braunton, EX33 2LG
10.30am to 4.30pm &1 &1



VENUE 9

Inclendon Cottage, Georgeham,
EX33 1JN
12 noon to 6pm &3 &1



VENUE 10

7 Montpelier Terrace,
Ilfracombe, EX34 9HR
10.30am to 4.30pm &5 &4



6

Carl Middleton

Carl employs traditional letterpress printing methods to produce a range of experimental hand printed artworks. These range in scale from minute to the super-sized.

01271 817447
carlmiddleton@neatdesign.org
neatdesign.org

m	t	w	t	f	s	s
				11	12	13
14	15	16	17	18	19	20
21	22	23	24	25	26	27

Ros Bradford

Ros paints in oils and watercolour and loves to draw in pen and ink. She also sculpts and makes desirable objects in papier mache.

01271 813805
ros@st-merryn.co.uk

m	t	w	t	f	s	s
				11	12	13
14	15	16	17	18	19	20
21	22	23	24	25	26	27

Penny Laird

Penny's work includes hand-painted textiles, batik and collage pictures, cards and prints. Her themes are taken from nature, myths and legends.

01237 479397
pennylaird@hotmail.com
appledorecraftscompany.co.uk

m	t	w	t	f	s	s
				11	12	13
14	15	16	17	18	19	20
21	22	23	24	25	26	27

Emily Garnham Wright & Don Sibthorpe

Small, nature-inspired porcelain and bronze sculptures made by Don complement and contrast with watercolour and thread landscapes and sculptures by Emily.

01271 890090
studio@emilygarnhamwright.co.uk
emilygarnhamwright.co.uk

m	t	w	t	f	s	s
				11	12	13
14	15	16	17	18	19	20
21	22	23	24	25	26	27

Mark Rochester

Local landscapes painted in situ and flower paintings, mostly in acrylics. Mark will be working on his design collection for printed furnishings and wallpapers.

01271 855730
j.markrochester@hotmail.co.uk

m	t	w	t	f	s	s
				11	12	13
14	15	16	17	18	19	20
21	22	23	24	25	26	27

11

VENUE
Flat 1, 18 Montpelier Terrace,
Ilfracombe, EX34 9HR
11am to 4.30pm 4 4

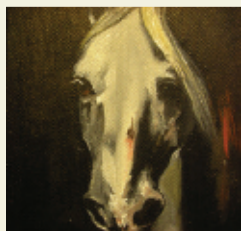

Charlotte R Lindsay

Charlotte makes drawings on paper and paintings in oils. She is inspired by nature and the natural world around her.

01271 867738
 charlotte.lindsay1@btopenworld.com

m	t	w	t	f	s	s
				11	12	13
14	15	16	17	18	19	20
21	22	23	24	25	26	27

12

VENUE
Flat 1, 1 Langleigh Terrace,
Ilfracombe, EX34 8EB
10.30am to 4.30pm 6 4



Jill Denton

Colourful and varied artwork in textiles and mixed media, including delicate felt wearables, jewellery and other treasures, plus homemade cakes. Lovely walks nearby.

01271 855853
 jill@jilldenton.co.uk
www.jilldenton.co.uk

m	t	w	t	f	s	s
				11	12	13
14	15	16	17	18	19	20
21	22	23	24	25	26	27

13

VENUE
Castle Hill Lodge, Newberry
Hill, Combe Martin, EX34 9SS
10.30am to 4.30pm 7 1



Lani Shepherd

Lani creates beautiful contemporary stained glass from her studio overlooking the North Devon coast. She makes window and door panels, also smaller items to take home.

01271 889221
 Lanishepherd@aol.com
www.gloriousglass.co.uk

m	t	w	t	f	s	s
				11	12	13
14	15	16	17	18	19	20
21	22	23	24	25	26	27

14

VENUE
Rock Cottage, Parracombe,
EX31 4PE
11am to 5pm 6 1



Kevin Green

Kevin works in stoneware, producing contemporary, one-off vessels and wall pieces in subtle, reduction fired glazes.

• The studio can be open Mon to Thurs, by appointment only.

01598 763516
 kevingreenpottery@hotmail.com

m	t	w	t	f	s	s
				11	12	13
14	15	16	17	18	19	20
21	22	23	24	25	26	27

15

VENUE
Nutcombe Farm, Nutcombe
Hill, Combe Martin, EX34 0PQ
10.30am to 4.30pm 3 1



Mike Bernard R.I.

Mike almost exclusively paints in mixed-media, combining collage, acrylics and pastel, developing semi-abstract images of fishing boats, harbours, markets and street scenes.

01271 883103
 mike.bernardri@gmail.com
www.mikebernardri.com

m	t	w	t	f	s	s
				11	12	13
14	15	16	17	18	19	20
21	22	23	24	25	26	27

16

VENUE

Arlington Court, Arlington, Nr. Barnstaple, EX31 4LP

11am to 4pm 7



8

Arlington Court

Arlington Court is a Regency house set in peaceful gardens, including kitchen garden and Victorian garden. There are walks across the wider estate.

Entry: £8.60 per adult, £4.30 child, £21.50 family, free to under 5s and National Trust members



01271 850296



arlingtoncourt@nationaltrust.org.uk
nationaltrust.org.uk/arlington



m	t	w	t	f	s	s
				11	12	13
14	15	16	17	18	19	20
21	22	23	24	25	26	27

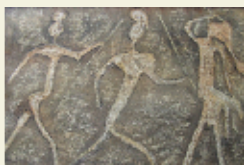

Pauline Pearce

A range of handmade work in print, paper and book - so much enjoyed at last year's Art Trek. Demonstrations every Art Trek weekend.

• Workshops, Tues 15, 22 & 29: £40, inc drinks & entry to property (booking essential via Arlington Court). Arlington Court entry fees apply on demonstration days.



01769 579652



exmoorpauline@hotmail.co.uk
paulinepearce.co.uk



m	t	w	t	f	s	s
				11	12	13
14	15	16	17	18	19	20
21	22	23	24	25	26	27

29

VENUE

17

The Studio, Northleigh Bottom, Goodleigh, EX32 7NR

10.30am to 6pm 2



Sue Pygott

Sue loves pictures that emerge through the movement of water, light reflecting off man-made structures and light tumbling through vegetation.



07773 365460



info@suepygottphotographer.com
northdevonarts.co.uk



m	t	w	t	f	s	s
				11	12	13
14	15	16	17	18	19	20
21	22	23	24	25	26	27

VENUE

18

The Old Rectory, Stoke Rivers, EX32 7LB

10.30am to 4.30pm 5



Lucy Wakefield

Lucy has produced a range of acrylic and mixed media paintings, prints and soft furnishings under the name of 'old favourite'.

- Fri 18: 10.30am to 12.30pm
- Sat 26: 2pm to 6pm



01598 710151 / 07989 227538



lucy_wakefield@hotmail.com
oldfavourite.co.uk



m	t	w	t	f	s	s
				11	12	13
14	15	16	17	18	19	20
21	22	23	24	25	26	27

VENUE

19

Mildmay, Little Bray Lane, Brayford, EX32 7QF

10.30am to 4.30pm 5



Nancy Kelly

Stoneware sculpture on view in a garden setting. Mildmay entrance is up Little Bray Lane on the left, in village centre, opposite the Methodist Chapel.



01598 710324



nancykelly@mildmay.eclipse.co.uk
northdevonarts.co.uk



m	t	w	t	f	s	s
				11	12	13
14	15	16	17	18	19	20
21	22	23	24	25	26	27

VENUE 20

Gulland Farm, Nr. Dulverton,
TA22 9SA
10.30am to 4.30pm 6&8 1



Photo: John Andrew

Jacqueline Leighton Boyce

Handbuilt, earthenware, semi-functional and illustrative ceramics. Jacqueline's inspiration primarily comes from the Exmoor landscape and its wildlife. All work is original including: jugs, bowls, plates and tiles.

01598 323364
 claygirl62@hotmail.com
 jacquelineleightonboyce.co.uk

m	t	w	t	f	s	s
				11	12	13
14	15	16	17	18	19	20
21	22	23	24	25	26	27

VENUE 21

Bentwitchen House, Bentwitchen,
Nr North Molton, EX36 3HA
10.30am to 4.30pm 5 1



Pandora Mond

Pandora's work concerns the sea, working in oils, inks and charcoal. She also draws horses, focusing on their grace and movement, aiming for expressionism rather than representation.

01598 740066
 Pandora@pandoramond.com
 pandoramond.com

m	t	w	t	f	s	s
				11	12	13
14	15	16	17	18	19	20
21	22	23	24	25	26	27

VENUE 22

Old School Rooms, The Square, North Molton, EX36 4AS
10.30am to 4.30pm 1 1



Karen Adams

Locally designed and handmade silver jewellery. Simple in design, and influenced by the curves and lines of natural forms.

01237 479175
 info@karenadamsjewellery.co.uk
 karenadamsjewellery.co.uk

m	t	w	t	f	s	s
				11	12	13
14	15	16	17	18	19	20
21	22	23	24	25	26	27



Sandra Adams

Sandra's coloured work is influenced by the North Devon coastline and made from wood sourced in and around Exmoor. She makes both functional and contemporary pieces.

01598 710684
 sjadams_uk@yahoo.co.uk
 beechtreedesigns.co.uk

m	t	w	t	f	s	s
				11	12	13
14	15	16	17	18	19	20
21	22	23	24	25	26	27



Heather Everitt

Beautiful silk appliqué and embroidered pictures inspired by nature. A selection of accessories, including embroidered berets and corsages.

01598 740351
 mail@heatheremb.co.uk
 heatheremb.co.uk

m	t	w	t	f	s	s
				11	12	13
14	15	16	17	18	19	20
21	22	23	24	25	26	27

VENUE 22 (CONT)

Old School Rooms, The Square, North Molton, EX36 4AS

10.30am to 4.30pm



10

Ken Hildrew

Ken has been painting the Exmoor landscape for many years, capturing the changing light on the moor through the changing seasons.

01598 740373

m	t	w	t	f	s	s
				11	12	13
14	15	16	17	18	19	20
21	22	23	24	25	26	27

Lucy Perry

Quick charcoal children's portraits and Think Local postcards, plus paintings and pottery on display. Commissions taken for house, business and pet paintings.

01598 740119
 tiluperry@btinternet.com

m	t	w	t	f	s	s
				11	12	13
14	15	16	17	18	19	20
21	22	23	24	25	26	27

Clare Sykes

Clare makes stoneware ceramics for use in the home and garden, in subtle colours and forms.

01769 550729
 clarepots@yahoo.co.uk

m	t	w	t	f	s	s
				11	12	13
14	15	16	17	18	19	20
21	22	23	24	25	26	27

Jane Templeman

Jane makes useful and practical or stylish and smart accessories and gifts, all handmade from interesting and quality fabrics.

01598 240348
 jtwilsons@tiscali.co.uk

m	t	w	t	f	s	s
				11	12	13
14	15	16	17	18	19	20
21	22	23	24	25	26	27

VENUE 23

Mallard's Cottage, 1 The Square, East Buckland, EX32 0TA

10.30am to 4.30pm

Gillian O'Bryen

Gillian designs prints and etchings inspired by the environment and her imagination. Cream teas available from 11am to 3.30pm.

01598 760682
 sarah0bryen@yahoo.co.uk

m	t	w	t	f	s	s
				11	12	13
14	15	16	17	18	19	20
21	22	23	24	25	26	27

ARTISTS

	Page No.	Venue No.		Page No.	Venue No.		Page No.	Venue No.
Karen Adams Jewellery	9	22	Janis Glover Painting, print, ceramics	21	49	Carl Middleton Print	6	7
Sandra Adams Wood turning	9	22	Linda Gordon Drawing, sculpture, classes, photography	21	47	Shan Miller Painting	18	38
Colin Allbrook Painting	17	34	Kevin Green Ceramics	7	14	Pandora Mond Painting, drawing	9	21
David Ames Furniture	16	29	Deborah Hastings Textiles	18	37	Amanda Muddimer Jewellery, glass	18	39
Josie Barnes Painting	17	32	Ken Hildrew Painting	10	22	North Devon Arts Painting, print, photography, mixed media	5	4
Mike Bentley Photography	20	45	Holmedale Group Painting, drawing, sculpture	17	35	Creydi Nevill Painting	15	25
Mike Bernard R.I. Painting, mixed media	7	15	Ian Hudson Painting	20	46	Roy North Painting	19	42
Sarah Boait Sculpture, photography	19	42	Simone Hunt Painting	21	51	Gillian O'Bryen Print	10	23
Ros Bradford Painting, drawing, sculpture	6	8	Neil Jeffers Painting	19	42	Celia Olsson Painting	20	43
Ros Cockram Drawing, print	17	33	Janet Jopson Painting, print	21	48	pachadesign Furniture	20	44
Edward Crompton Painting, drawing	15	25	Nancy Kelly Sculpture	8	19	Martin Pailthorpe Photography	17	32
Jill Denton Mixed media, textiles	7	12	Penny Laird Textiles	6	8	Pauline Pearce Mixed media, print, book	8	16
April Doubleday Jewellery	18	39	Vincent Large Furniture	18	36	Lucy Perry Painting, drawing, ceramics	10	22
Albert Duplock Painting, drawing	22	52	Keiron Leach Painting	5	5	Pilton Art Group Painting, drawing, classes	5	6
Julia Eve Painting	15	26	Jaqueline Leighton Boyce Ceramics	9	20	Sue Pygott Photography	8	17
Nigel Eveleigh Ceramics	22	53	Charlotte R Lindsay Painting, drawing	7	11	Mark Rochester Painting	6	10
Heather Everitt Textiles	9	22	Sue Martin Glass	4	1	Richard Rothwell Painting	15	26
Emily Garnham Wright Painting, textiles	6	9	Richard Meyer Painting, drawing	19	40	Tim Saunders Painting	5	5
						Razale Scott Olivier Jewellery	4	1
						Lani Shepherd Glass	7	13
						Don Sibthorpe Porcelain, bronze	6	9
						Tim Smith Ceramics	16	30
						South Molton Craft Fair Craft	16	27
						Rachel Sumner Sculpture, textiles, mixed media	21	50
						Clare Sykes Ceramics	10	22
						Liane Tancock Painting	20	42
						Jane Templeman Textiles	10	22
						thegallery@360° Glass, painting, ceramics, furniture	15	24
						Lucy Wakefield Painting, textiles, print	8	18
						Rob Walker Painting	19	41
						Roger Webb Painting, drawing	4	2
						Jenny Wilkinson Textiles	16	28
						Tony Williams Painting	16	31
						Mike Woollacott Painting	5	3

North Devon's Biosphere Reserve

NORTH DEVON

For detailed directions to find venues, please refer to the Art Trek pages on northdevonfestival.org



VENUE 24

The Old Sawmills, Filleigh,
Nr South Molton, EX32 0RN
10.30am to 5pm ♿ 2 ♻ 1



thegallery@360°

Showcasing only the finest contemporary, applied and fine arts, featuring: paintings, ceramics, glass and furniture by resident and special guest artists. See website for more details.

☎ 01598 760658
✉ thegallery@360trust.org
www 360trust.org

m	t	w	t	f	s	s
				11	12	13
14	15	16	17	18	19	20
21	22	23	24	25	26	27

VENUE 25

Russell Cottage, Dennington, Swimbridge, Barnstaple, EX32 0QG
10.30am to 4.30pm ♿ 5 ♻ 1



Edward Crumpton

Edward is presenting work in his studio and in The Long Gallery at West Buckland School (Private View, Thursday 10 June, 6pm to 9pm) - paintings from his American trip and sketches from the Two Moors Way.

☎ 07886 902829
✉ ed@edcrumpton.com
www edcrumpton.com

m	t	w	t	f	s	s
				11	12	13
14	15	16	17	18	19	20
21	22	23	24	25	26	27

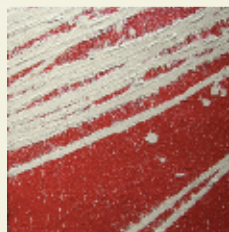

Creydi Nevill

Prior to showing in London and internationally, this is a rare opportunity to see a range of Creydi's large scale and energetic paintings in Devon.

☎ 01271 855981
✉ creydi@uwclub.net
www creydinevill.com

m	t	w	t	f	s	s
				11	12	13
14	15	16	17	18	19	20
21	22	23	24	25	26	27

VENUE 26

West Combsland, South Molton, EX36 3QR
10.30am to 4.30pm ♿ 4 ♻ 1



Julia Eve

Julia paints mainly in oils - landscapes, with or without figures, animals and plants, in bold colours. Her paintings are representational but not photographically realistic.

☎ 01769 550488
✉ julia.c.eve@gmail.com
www juliaeve.co.uk

m	t	w	t	f	s	s
				11	12	13
14	15	16	17	18	19	20
21	22	23	24	25	26	27

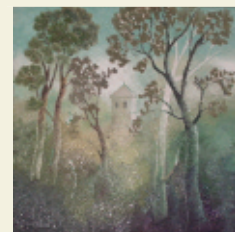

Richard Rothwell

Richard's work reflects responses to his personal vision of nature expressed in colour and line. He paints his surroundings; directly, or influenced by his imagination.

☎ 01398 331331

m	t	w	t	f	s	s
				11	12	13
14	15	16	17	18	19	20
21	22	23	24	25	26	27

15

VENUE 27

The Pannier Market, Broad Street,
South Molton, EX36 3AB
10am to 4pm 1



16

South Molton Pannier Market Craft Fair

This is a quality craft fair, held as part of the annual, South Molton Olde English Fayre. Meet and purchase from makers across North Devon.

01769 572418
 karinbarton@hotmail.com

m	t	w	t	f	s	s
				11	12	13
14	15	16	17	18	19	20
21	22	23	24	25	26	27

VENUE 28

Griffin's Yard, North Road,
South Molton, EX36 3AZ
10am to 5pm 3

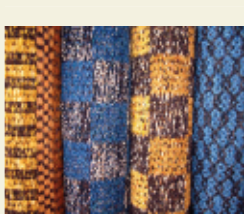

Jenny Wilkinson

Hand-woven rugs and other textiles, using natural dyes and fibres. See Jenny weaving or assistant Judith will be making needle-felted birds.

01769 574284
 jenny@craftsgallerygriffinsyard.co.uk
www.craftsgallerygriffinsyard.co.uk

m	t	w	t	f	s	s
				11	12	13
14	15	16	17	18	19	20
21	22	23	24	25	26	27

VENUE 29

Catsheys, Romansleigh,
South Molton, EX36 4JW
10.30am to 4.30pm 4



David Ames

David makes furniture to sit on, eat off, work at, sleep in and dream about - using the natural beauty of the timber, mixing traditional and modern techniques.

01769 550580
 david@davidamesstudio.co.uk
www.davidamesstudio.co.uk

m	t	w	t	f	s	s
				11	12	13
14	15	16	17	18	19	20
21	22	23	24	25	26	27

VENUE 30

Rosemary Cottage, Meshaw,
Nr. South Molton, EX36 4NE
10.30am to 4.30pm 6



Tim Smith

Tim's stoneware and Raku work reflects upon the wildlife on our planet and its fragile environment. Inspired by experiences in Africa and our Devon countryside.

01769 550963
 timsmith127@btinternet.com
www.northdevonarts.co.uk

m	t	w	t	f	s	s
				11	12	13
14	15	16	17	18	19	20
21	22	23	24	25	26	27

VENUE 31

Lower Hummacott, Kings
Nympton, Sth Molton, EX37 9TU
10.30am to 4.30pm 2

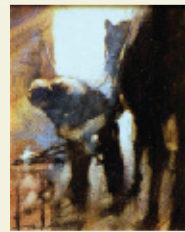

Tony Williams

Professional, award winning artist with an international reputation, Tony runs painting classes at his studio/gallery and contributes articles for artist magazines.

01769 581177
 tony@tonywilliamsart.co.uk
www.tonywilliamsart.co.uk

m	t	w	t	f	s	s
				11	12	13
14	15	16	17	18	19	20
21	22	23	24	25	26	27

VENUE 32

Limebeers Oakwell Farm, Kings Nympton, Umberleigh, EX37 9TE

10.30am to 4.30pm



Josie Barnes

Josie's oil paintings are full of colour and texture, capturing the natural beauty of the area around her home in rural North Devon.

01769 579127
 mail@josiesgallery.co.uk
 josiesgallery.co.uk

m	t	w	t	f	s	s
				11	12	13
14	15	16	17	18	19	20
21	22	23	24	25	26	27

VENUE 33

Chittlehampton Pottery & Gallery, Chittlehampton, EX37 9DX

10.30am to 4.30pm



Ros Cockram

Ros produces highly detailed work. Botanical and other subjects may be seen on display. Prints of her work also available.

01769 540420
 ros@roscockram-paintings.co.uk
 roscockram-paintings.co.uk

m	t	w	t	f	s	s
				11	12	13
14	15	16	17	18	19	20
21	22	23	24	25	26	27

VENUE 34

Hollycot, Umberleigh, EX37 9AS

10.30am to 4.30pm



Colin Allbrook

Working in both watercolours and oils Colin produces paintings which describe life and work here in the South West and of his travels abroad to Europe.

01769 560041
 colin@allbrook.fsbusiness.co.uk
 colinallbrookartist.co.uk

m	t	w	t	f	s	s
				11	12	13
14	15	16	17	18	19	20
21	22	23	24	25	26	27

VENUE 35

Taw House, Umberleigh, EX37 9AB

10.30am to 4.30pm

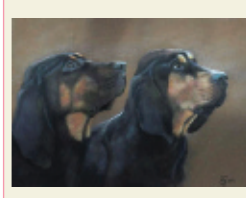

Holmdale Painting Group

This group of enthusiastic amateurs explore different mediums including; sculpture, watercolour, acrylic and pastels. Come along to relax, browse and enjoy.

01769 561073
 michaelestelle@btinternet.com

m	t	w	t	f	s	s
				11	12	13
14	15	16	17	18	19	20
21	22	23	24	25	26	27

VENUE 36

Round the Bend Barn, behind the Post Office, Umberleigh, EX37 9AB
10.30am to 4.30pm 🗓️ 1 🗓️ 2



18

Vincent Large - Kambium furniture

Contemporary furniture made from temperate hardwoods. A range of small and larger items of furniture for sale, low volume batches and commissions.

☎️ 07799 175198
✉️ info@kambium.co.uk
www kambium.co.uk

m	t	w	t	f	s	s
				11	12	13
14	15	16	17	18	19	20
21	22	23	24	25	26	27

VENUE 37

3 Cross Park, High Bickington, Umberleigh, EX37 9BA
10.30am to 8pm 🗓️ 3 🗓️ 1

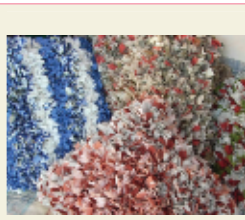

Deborah Hastings

Deborah specialises in rag rugs, wall hangings and a range of household items made from recycled textiles. Also Goldwork embroidery on display. Visitors are welcome to 'have a go'.

☎️ 01769 560515
✉️ deborah761@btinternet.com
www ragrugtextiles.com

m	t	w	t	f	s	s
				11	12	13
14	15	16	17	18	19	20
21	22	23	24	25	26	27

VENUE 38

Faux Art Gallery, Limers Hill, Taddipport, Torrington, EX38 8AX
10.30am to 4.30pm 🗓️ 5 🗓️ 3

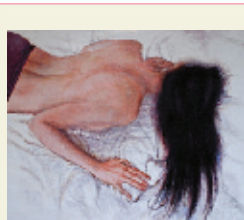

Shan Miller - Faux Arts

Faux Arts, Outsider Arts Collective; often outrageous and always pushing boundaries. Shan and seven other multi-disciplined artists, shamelessly broadcast themselves in this unique 17th Century grain mill.

☎️ 01805 624384
✉️ shan@shanmiller.com
www shanmiller.com

m	t	w	t	f	s	s
				11	12	13
14	15	16	17	18	19	20
21	22	23	24	25	26	27

VENUE 39

Monkswillow, Monkleigh, EX39 5JS
10.30am to 4.30pm 🗓️ 5 🗓️ 1 & 2

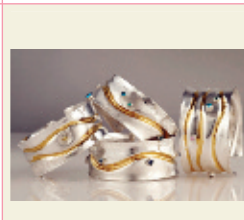

April Doubleday

Jewellery that is bold and beautiful, embracing fairtrade criteria and recycled materials wherever possible. Hand-forged, created in April's studio and inspired by North Devon's coastline.

☎️ 07773 709334
✉️ april doubleday@hotmail.com
www april doubleday.com

m	t	w	t	f	s	s
				11	12	13
14	15	16	17	18	19	20
21	22	23	24	25	26	27



Amanda Muddimer - Mango Beads

Amanda makes handmade, lamp-work glass beads and lines the majority with sterling silver. Beads are worn individually or as part of a collection.

☎️ 07590 504203
✉️ muddimers@aol.com
www mangobeads.co.uk

m	t	w	t	f	s	s
				11	12	13
14	15	16	17	18	19	20
21	22	23	24	25	26	27

VENUE 40

8 Winswell Water, Peters Marland,
Nr. Torrington, EX38 8QB
10.30am to 4.30pm 📞 01



Richard Meyer

Emotionally-charged oils and drawings: figures, landscapes, still-lives. Impasto paint surfaces and vibrant colours merge figures with landscape in the 'Figurescape' series.

📞 01805 601120
📧 richardmeyer@lundybay.net
www meyergallery.co.uk

m	t	w	t	f	s	s
				11	12	13
14	15	16	17	18	19	20
21	22	23	24	25	26	27

VENUE 41

West Gallery, Glebe Farm Barn,
West Putford, N. Devon, EX22 7XE
10am to 5pm 📞 06 01



Rob Walker

A newly opened gallery displaying work by owner, Rob Walker, alongside some of the best and brightest artists and artisans the South West has to offer.

📞 01409 241989
📧 rob.walker@fsmail.net
www westgallery.co.uk

m	t	w	t	f	s	s
				11	12	13
14	15	16	17	18	19	20
21	22	23	24	25	26	27

VENUE 42

The Little Gallery on the Farm, Southcombe Farm, Nr. Stibbs Cross, Shebbear, Holsworthy, EX21 5RF
01409 281122 info@littlegalleryonthefarm.co.uk www.littlegalleryonthefarm.co.uk
10am to 5pm 📞 06 01



Sarah Boait

Combining her photographs of nature with wood and found materials, Sarah is currently creating a series of experimental sculptures. Photographic prints also on display.

📞 01409 281122
📧 sarah@littlegalleryonthefarm.co.uk
www littlegalleryonthefarm.co.uk

m	t	w	t	f	s	s
				11	12	13
14	15	16	17	18	19	20
21	22	23	24	25	26	27

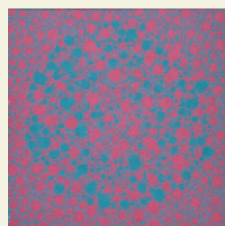

Neil Jeffers

Neil will be working on his current series of paintings which are *Red and Blue, Swords of the Tarot* and *Origin of the Cross*.

📞 01409 281354
📧 neil@abelianart.co.uk
www abelianart.co.uk

m	t	w	t	f	s	s
				11	12	13
14	15	16	17	18	19	20
21	22	23	24	25	26	27



Roy North

Roy's work is inspired by the effect of light and movement. Not afraid to experiment with unorthodox shapes, incorporating development of Roy's own interior format to define enclosed space.

📞 01409 211414
📧 granaryart@supanet.com
www roynorth.com

m	t	w	t	f	s	s
				11	12	13
14	15	16	17	18	19	20
21	22	23	24	25	26	27

VENUE 42 (CONT)

Little Gallery on the Farm
(see previous page)
10am to 5pm 📞 1 📍 1

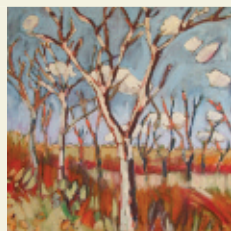

20

Liane Tancock

Liane's work focuses on the landscapes surrounding her home. She aims to capture the individual personalities of the landscapes she sees every day.

☎ 01288 381430
📧 liane_tancock@yahoo.co.uk

m	t	w	t	f	s	s
				11	12	13
14	15	16	17	18	19	20
21	22	23	24	25	26	27

VENUE 43

The Garden Studio, Little Linhay,
Bondleigh, Nth Tawton, EX20 2AJ
10.30am to 4.30pm 📞 7 📍 1



Celia Olsson

Inspired by the colours and textures of landscape, Celia enjoys experimenting with paint and texture products to depict these in watercolour and mixed media paintings. Workshops & artist led walks available.

● Also open on Tues, Wed & Thurs,
by appointment only.

☎ 01837 82 796
📧 martin@macolsson.freemove.co.uk
www northdevonarts.co.uk

m	t	w	t	f	s	s
				11	12	13
14	15	16	17	18	19	20
21	22	23	24	25	26	27

VENUE 44

Well Barn, Welcombe,
Nr. Bideford, EX39 6HG
10.30am to 4.30pm 📞 3 📍 1



pachadesign

Glenn Rushbrooke and Samantha Robb are pachadesign, specialising in contemporary furniture and accessories from locally sourced, reclaimed and natural resources: mirrors, clocks, lighting and furniture.

☎ 01288 331505
📧 info@pachadesign.co.uk
www pachadesign.co.uk

m	t	w	t	f	s	s
				11	12	13
14	15	16	17	18	19	20
21	22	23	24	25	26	27

VENUE 45

The Beach Café, Westbourne
Terrace, Westward Ho! EX39 1LL
10.30am to 4.30pm 📞 3 📍 3



Mike Bentley

Mike is currently exploring the wild coast of North Devon with digital imagery, layering and light. Producing digital, framed prints and large canvases.

☎ 07712 837579
📧 uwebentley@yahoo.co.uk
www mikebentleyphotography.co.uk

m	t	w	t	f	s	s
				11	12	13
14	15	16	17	18	19	20
21	22	23	24	25	26	27

VENUE 46

10 Eastbourne Terrace,
Westward Ho!, EX39 1HG
10.30am to 4.30pm 📞 7 📍 1



Ian Hudson



Ian's figurative watercolours feature local landscapes, maritime scenes and wildlife studies. He also creates tasteful figure studies, both in watercolour and in charcoal.

☎ 01237 472986 / 07811 678496
📧 ian@hudson.kcinternet.co.uk

m	t	w	t	f	s	s
				11	12	13
14	15	16	17	18	19	20
21	22	23	24	25	26	27

47



VENUE

Meet at The Burrows Centre 1.15pm,
Sandymere Rd, Northam, EX39 1XS
1.30pm to 4.30pm  



Linda Gordon



Celebrate the Area of
Outstanding Natural Beauty's
50th anniversary. Join Linda
for walking art workshops,
enabling you to respond
intuitively to our coastal
landscape with drawing,
photography, ephemeral
artworks or creative writing.

 01237 478875
 lindagordon02@googlemail.com
 essentialnature.org.uk

m	t	w	t	f	s	s
				11	12	13
14	15	16	17	18	19	20
21	22	23	24	25	26	27
28						

48

VENUE

119 Bay View Road, Northam,
EX39 1BJ
10.30am to 4.30pm  



Janet Jopson



New work for 2010 - large
atmospheric paintings of the
sea's surface around North
Devon's coastline, plus batiks
and lino-cut prints, all
exhibited within Janet's
studio.

 01237 421344
 jopson@tinyworld.co.uk
 janetjopson.co.uk

m	t	w	t	f	s	s
				11	12	13
14	15	16	17	18	19	20
21	22	23	24	25	26	27

49

VENUE

Hilltop, Sandymere Road,
Northam, EX39 1EY
10.30am to 4.30pm  



Janis Glover



Janis creates prints, paintings,
ceramics of nudes, land and
seascapes, all displayed in her
studio with sea views over
Northam Burrows. Exhibiting
recent prints, paintings of the
Devon coast and countryside
alongside drawings and
paintings of the figure.

 01237 424250
 janisglover@hotmail.co.uk
 northdevonarts.co.uk

m	t	w	t	f	s	s
				11	12	13
14	15	16	17	18	19	20
21	22	23	24	25	26	27

50

VENUE

2 Clifton Terrace, Northam,
EX39 1EA
10.30am to 4.30pm  



Rachel Sumner



Fine art textiles, driftwood
sculpture and mixed media.
Lively and colourful work
featuring the landscape, the
sea and a variety of creatures.

 01237 425912
 rachelsumner@dsl.pipex.com
 rachelsumner.com

m	t	w	t	f	s	s
				11	12	13
14	15	16	17	18	19	20
21	22	23	24	25	26	27

51

VENUE

Docton Court Gallery, 2 Myrtle
Street, Appledore, EX39 1PH.
10.30am to 4.30pm  

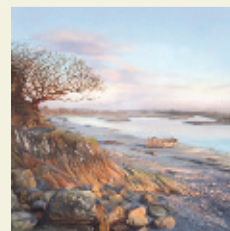

Simone Hunt

Simone Hunt, landscape/
seascape artist. Simone works
in watercolour or Artisan
paint, occasionally adding
pebbles or shells to create
interesting textures.

• Sun 2pm to 4pm

 01237 424949 / 01237 475541
 simonechristine@btinternet.com
 simonehunt.co.uk

m	t	w	t	f	s	s
				11	12	13
14	15	16	17	18	19	20
21	22	23	24	25	26	27

VENUE 52

15 Elm Grove, Bideford,
EX39 3JE
10.30am to 4.30pm

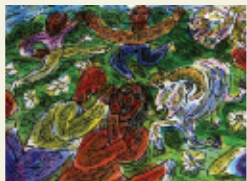

22

Albert Duplock

Complex drawings and paintings, large and small, creating a world that explores the nature of contemporary life through metaphor. Influences: South West landscape, music, comics and dance.

01237 422133
 a.duplock@virgin.net
 albertduplock.com

m	t	w	t	f	s	s
				11	12	13
14	15	16	17	18	19	20
21	22	23	24	25	26	27

VENUE 53

East Barton Farm, Horwood,
Bideford, EX39 4PE
10.30am to 4.30pm



Nigel Eveleigh

Nigel's pottery work is generally low temperature, hand built and wood fired in an oil drum using sawdust and straw, oxides and different types of hard and soft wood.

01271 858509
 nige@eveleigh.eclipse.co.uk
 diverseconnection.co.uk

m	t	w	t	f	s	s
				11	12	13
14	15	16	17	18	19	20
21	22	23	24	25	26	27

DON'T MISS OUT ON OTHER VISUAL ARTS HIGHLIGHTS

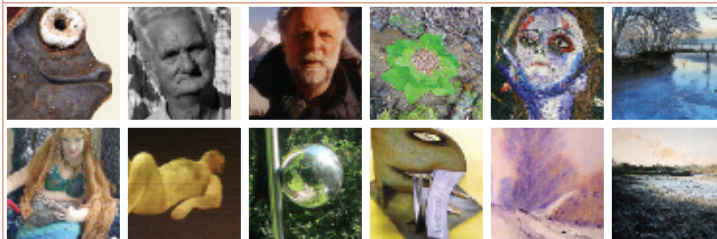

Appledore Crafts Company Exhibition - 26 May to 13 June
Barumites - 29 May to 10 July
Broomhill National Sculpture Prize Exhibition - Throughout June
Art from the Park - Throughout June
Ivan Pollard Exhibition - 3 to 5 June
Appledore Visual Arts Festival - 3 to 6 June
Rock, Paper, Scissors - 7 June to 3 July
Martin Pailthorpe Talk - 9 June
Art Walks (see p21) - 12, 18, 26 & 28 June
Ilfracombe Schools Arts Festival - 27 June

Art Trek is part of



For more information, pick up a brochure or visit
www.northdevonfestival.org

DO YOU LOVE THE ARTS AND WANT TO TRY SOMETHING NEW?

Then Barnstaple Fringe is for you...

Part of the North Devon Festival the Fringe allows you to sample cutting edge jazz, world, indie and folk music, alongside creative spoken word, dance, comedy and fringe theatre performances.

Check out 1 of the 100 performances on offer now.



For the full range of all Festival events visit: www.northdevonfestival.org



MONTU VALDO



GOLDCOAST
OCEANFEST



AONB 50TH
CELEBRATION



THE HISTORY
BOYS



THE MOVIE BUS
TOUR



SMASHED